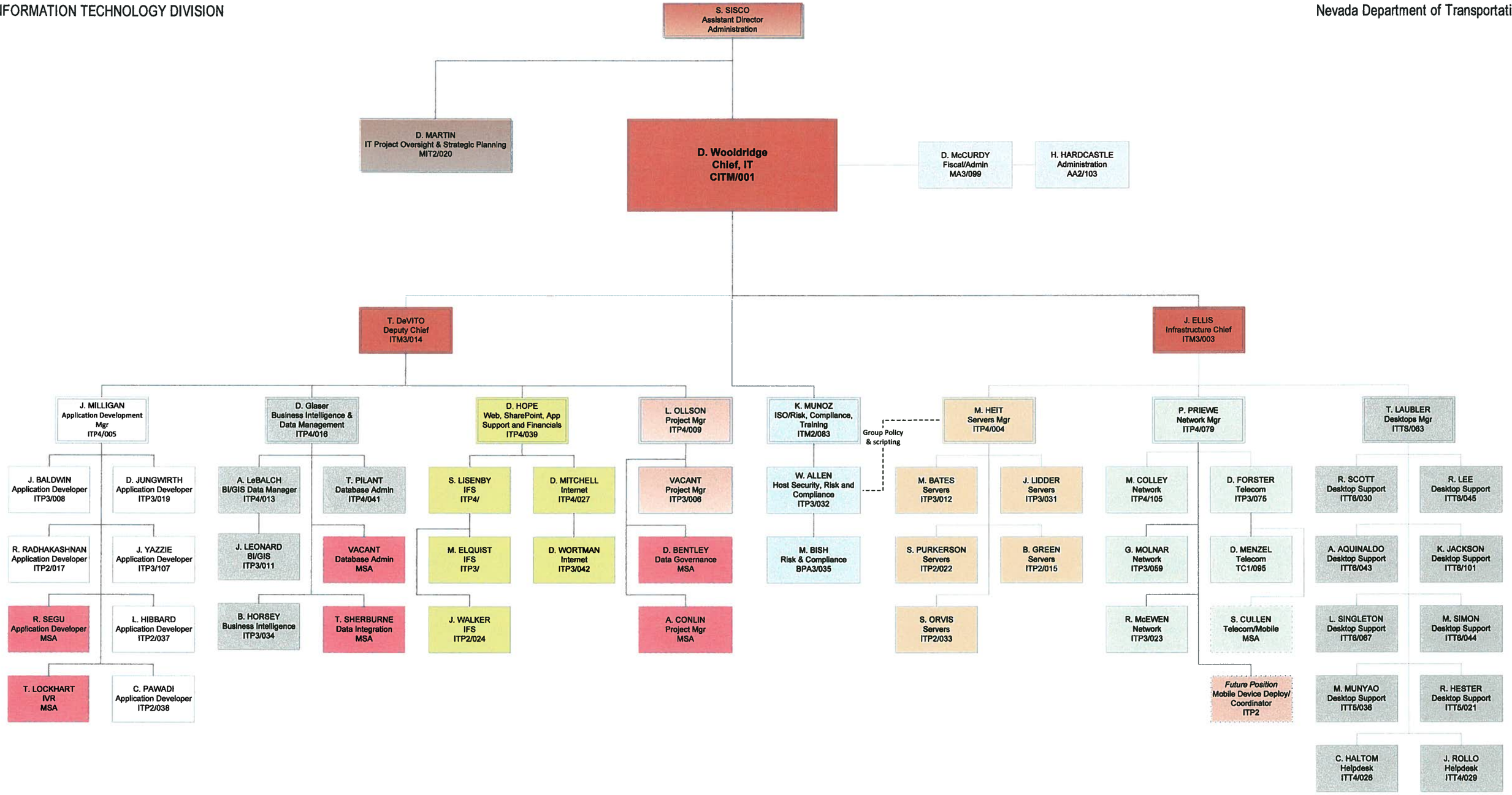

Approved: _____ 11/13/2012
Scott Sisco, Assistant Director, Administration — Date

Approved: _____ 11-13-12
Rudy Malfabon, P.E., Director — Date