

2021 NEVADA STATE RAIL SUMMIT

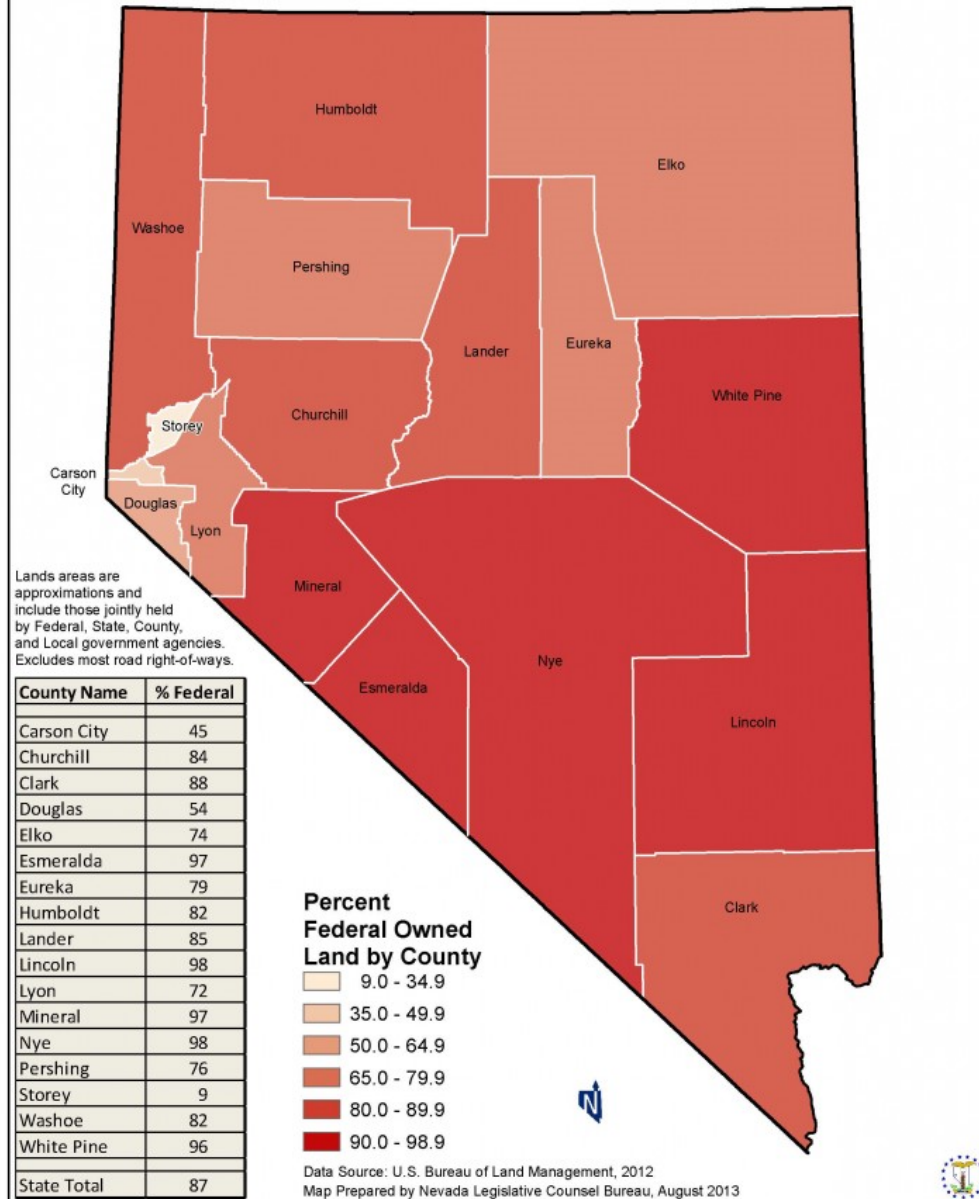

NEVADA

Federally Owned Land By County



to/from Caliente, NV (approx. miles)	
Las Vegas, NV	135
Los Angeles, CA	441
Denver, CO (Southern Route)	754
Denver, CO (Northern Route)	961



 Los Angeles to Denver Corridor



CALIENTE

Caliente Industrial Park Sites

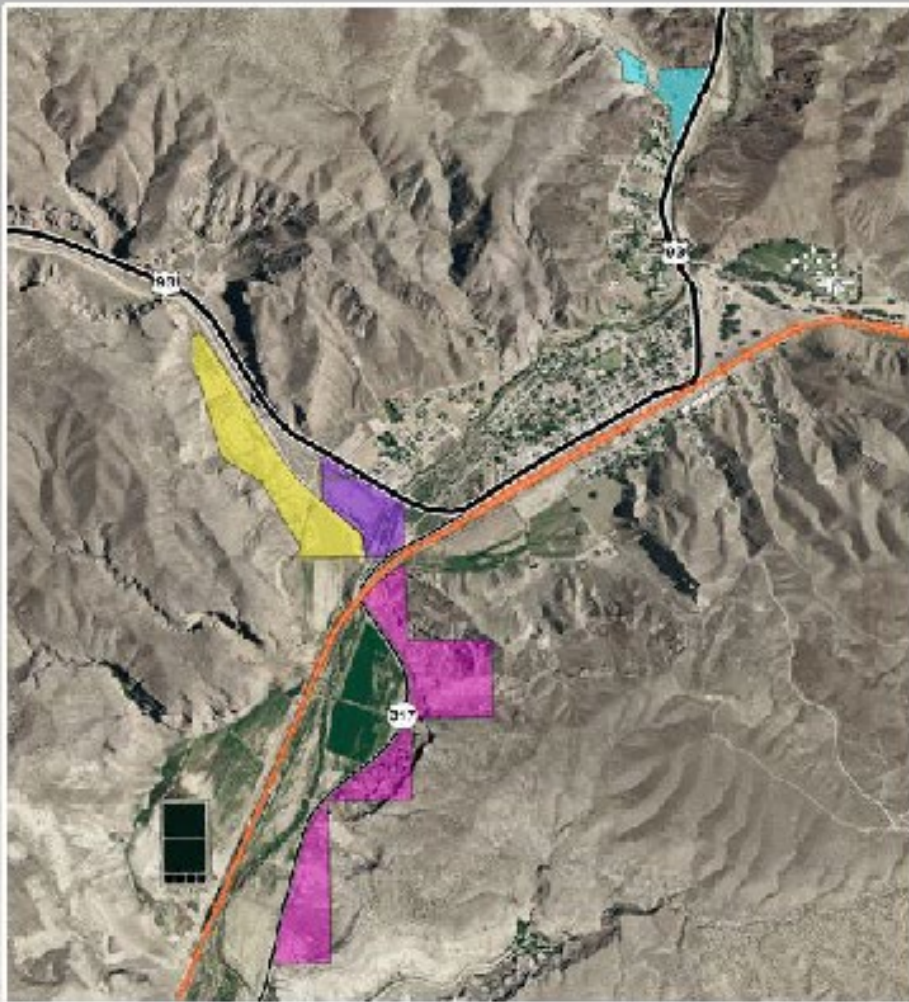

Overhead

-  Meadow Valley Industrial Park
-  Conway Ranch Industrial Properties
-  Rainbow Canyon Industrial Properties
-  Barlow Industrial Sites
-  UP Rail Route

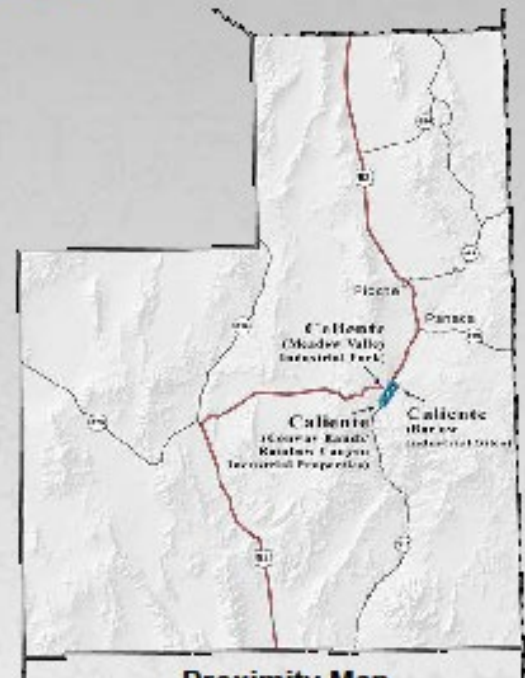

Proximity Map





Distribution of Pinyon-Juniper in Nevada

- 50 million acres of Pinyon-Juniper woodland across the western United States
- 9 million acres of Pinyon-Juniper woodland in Nevada

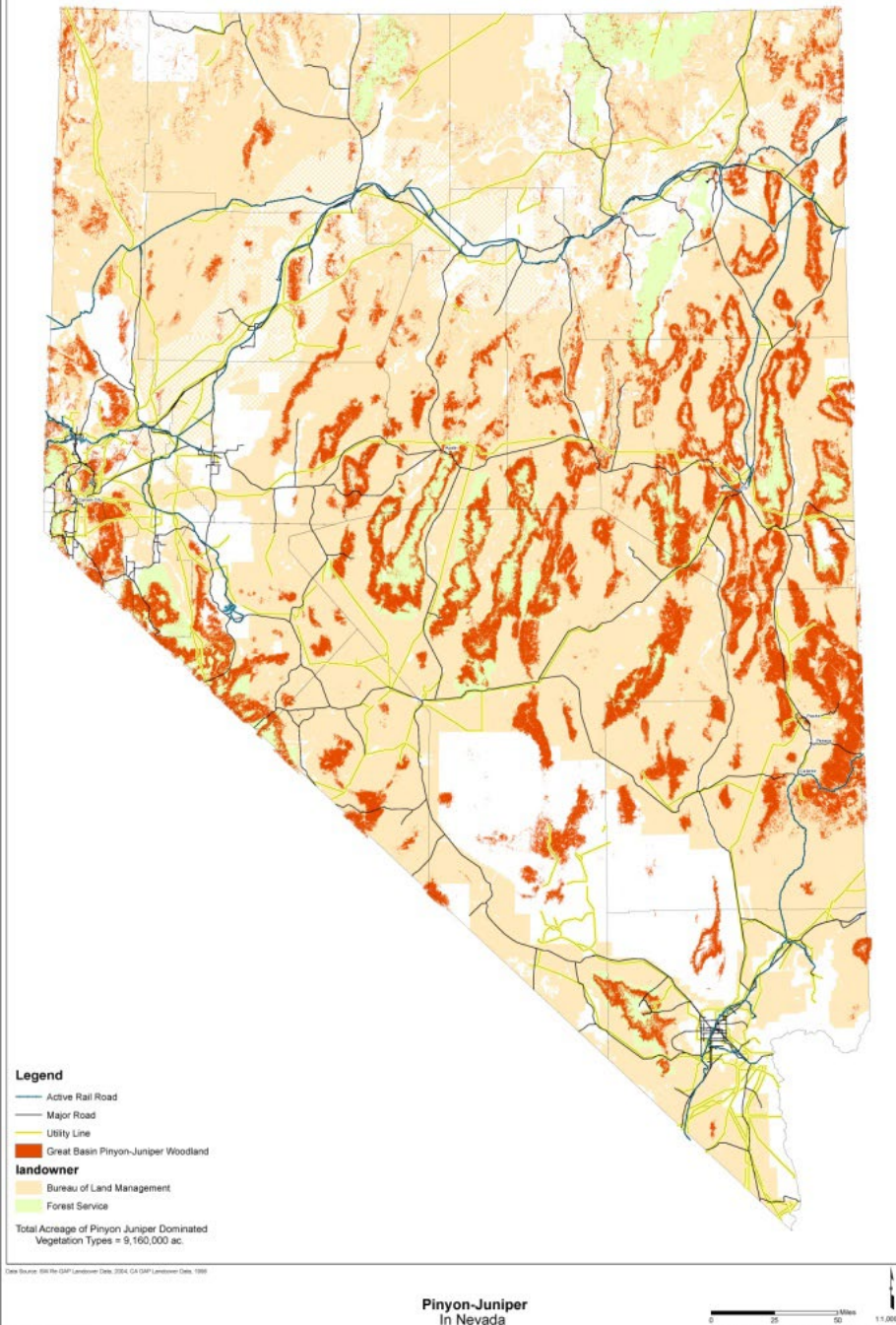

LINCOLN COUNTY, NEVADA

LincolnCountyNevada.com
get primitive



- | | | |
|---|---|--|
| OHV TRAILHEADS
1 Pahroc Wash OHV Trailhead
2 Chief Mountain South OHV Trailhead
3 Stampede OHV Trailhead
4 Patterson Pass Trailhead | STATE PARKS/LANDS
1 Kershaw-Ryan State Park
2 Beaver Dam State Park
3 Cathedral Gorge State Park
4 Echo Canyon State Park
5 Spring Valley State Park
6 Key Pitman Wildlife M.A. | POINTS OF INTEREST
1 Pahransagat NWR
2 Nesbitt Lake
3 Mt. Irish Petroglyph Site
4 White River Narrows Archeological Site
5 Delamar Ghost Town
6 Rainbow Canyon Scenic Drive
7 Bristol Wells Ghost Town |
| MTN. BIKE TRAILS
1 Barnes Canyon Trails
2 Kershaw-Ryan Trails
3 Caliente Bike Skills Park | RECREATION SITES
1 Meadow Valley
2 Cottonwood Canyon Trail
3 Little Boulder Springs Trail
4 Oak Springs Tribolite Site
5 Mecca
6 Kalamazoo
7 Matthews Canyon Dam
8 Pine Canyon Reservoir
9 Rainbow Canyon | LEGEND
US & State Highways
Unpaved Roads
Silver State OHV Trail
Backcountry Byway
Basin & Range National Monument
Wilderness Areas |
| LANDMARKS
1 Atlanta Peak
2 Rice Family Cemetery
3 Griswold Cabins
4 Jackrabbit Mines
5 Panaca Mines
6 Bullionville Cemetery
7 Crescent Mill
8 Logan Ghost Town
9 Delamar Cemetery
10 Elgin Schoolhouse
11 Bailey Spring
12 Silver Horn Mine
13 Ash Springs Petroglyphs
14 Crystal Wash Petroglyphs | ACTIVITIES
Picnic Tables
Picnic Shelter
Camping
Restroom
Hiking
Climbing
Horseback
Fishing
Boat Access
Rock Hounding
Mt. Bike Trail
OHV Trail
Wildlife/Scenic | |



WHAT TO KNOW BEFORE YOU GO

To ensure a safe and enjoyable visit to Lincoln County Nevada, please travel with care and read the safety tips and frequently asked questions below. Remember, this is a high mountain desert environment with open range highways, so please be prepared!

WHAT IS OPEN RANGE?
 Open range means no fences or "open range" which means that the property is not fenced and it's the responsibility of the driver to avoid any existing animal husbandry, deer, elk, sheep and wild horses. Open range is to be used as the driver's responsibility and not the responsibility of the state. It is the driver's responsibility to avoid any existing animal husbandry, deer, elk, sheep and wild horses.

WHAT SHOULD I BRING WHILE TRAVELING LINCOLN COUNTY?
 Always have a full tank of gas, water, food, and a first aid kit. Always have a map, a compass, and a cell phone. Always have a spare tire and a spare battery for your car.

ARE THERE OFF ROAD DRIVING OPPORTUNITIES?
 Yes, there are many off road driving opportunities in Lincoln County. However, it is important to be prepared for the possibility of being stuck in a remote area. Always have a spare tire and a spare battery for your car.

IS THERE CELL PHONE RECEPTION?
 Cell phone reception is spotty in Lincoln County. It is important to have a spare battery for your car and a map.

LEAVE NO TRACE
 Please follow the principles of Leave No Trace:
 1. Plan Ahead and Prepare
 2. Travel and Camp on Durable Surfaces
 3. Dispose of Waste Properly
 4. Leave What You Find
 5. Respect Wildlife
 6. Be Considerate of Other Visitors
 Learn more at <http://www.lnt.org>

IMPORTANT PHONE NUMBERS

Emergency Calls **911**

Sheriff's Office
 Dispatch/Pioche Station • 775.962.5151
 Caliente Station • 775.726.3111
 Alamo Station • 775.725.3800

Emergency Calls **911**

Grover C. Dills Medical Center
 775.726.3171
 Bureau of Land Management
 775.726.8100

Nevada Department of Transportation
 775.888.7000
 TTY: 1-855-678-NDOT (6368)
 Nevada Road Conditions: 511

ARIZONA



2018 © K. Romans