Material Site Map Atlas

Nevada Department of Transportation

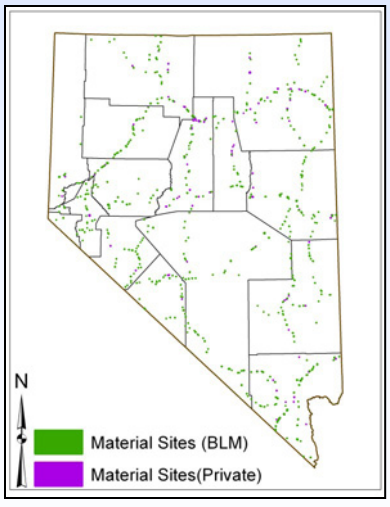

FIRST EDITION

FEBRUARY 2012

Brian Sandoval
Governor

Susan Martinovich, P.E. Director
Nevada Department of Transportation
1263 S. Stewart St
Carson City, NV 89712

Cover Design : Andrew Lawrence
Map Atlas Design and Build :
A. Lawrence, L. Groffman, M. Farretta

Material Site Map Atlas

Nevada Department of Transportation

FIRST EDITION

FEBRUARY 2012

Published by:
Nevada Department of Transportation
Susan Martinovich , P.E. , Director
Materials Division; Material Site Operations

Brian Sandoval
Governor

Material Sites (BLM)
Material Sites (Private)
Interstate
US Route
State Route

Please Note:

This Map Atlas is produced by Material Site Operations within the Materials division at the Nevada Department of Transportation. The locations and geometry of material site markings projected within are from data maintained by the Right of Way Engineering division at the Nevada Department of Transportation. Although data is continuously updated and verified, errors in the data are still possible, which are not limited to but include unmarked material sites, incorrect projection geometry, and incorrect location of projection. BLM sites are authorized BLM Material Site Right of Ways. These sites must be cleared for use prior to any site activities. .Private Owner material sites are sites that are located on privately owned land and have been previously sampled or explored for construction materials, but DO NOT have agreement on file with NDOT. This map is for informational purposes only, Please contact the Materials Division at (775) 888-7791, with any questions or to report errors.

Date Compiled: 02/23/2012

Material Site Map Atlas

Nevada Department of Transportation

IMPORTANT MESSAGE CONCERNING DATA USEAGE

Material Site Polygon Features:
The Material Pits feature was digitized using the legal descriptions for the sites contained in the Federal Lands Index. ArcGIS (ESRI) was used to digitize the Material Pit feature on top of the BLM's Public Land Survey System data (PLSS). In some cases, sites did not have enough of a break down in the PLSS data to allow digitizing, contained erroneous legal descriptions, or had incorrect descriptions in the database.

Nevada Roads Line Data:
The NV_ROADS dataset was generated from a collection of several different road datasets. This dataset is a work in progress and is continually being updated.

Use of the Material Site Map Atlas:
This digital information is furnished by the State of Nevada, Department of Transportation and is accepted/ used by the recipient with the understanding that the State of Nevada makes no warranties, expressed or implied, concerning the accuracy, completeness, reliability, or suitability of this data, of its constituent parts, or of any supporting data.

The enclosed maps, images, and their associated cartographic information are compiled for specific Nevada Department of Transportation (NDOT) applications. The State of Nevada shall be under no liability whatsoever resulting from any use of this information. This information should not be relied upon as the sole basis for solving a problem whose incorrect solution could result in financial loss, injury to person or property. The use of these products for applications other that its original application is not recommended.

Special Thanks:
The work of the Nevada Department of Transportation, Cartographic Section, in assembling the data sets used to produce this Map Atlas.

Please contact Nevada Department of Transportation, Materials Division: Material Site Operations with any questions or concerns at : (775) 888-7791

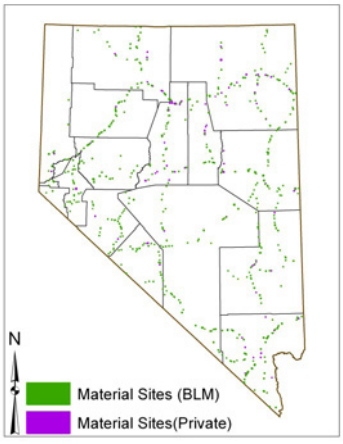

1263 South Stewart Street
Carson City, Nevada 89712

Date Compiled: 02/23/2012

Brian Sandoval
Governor

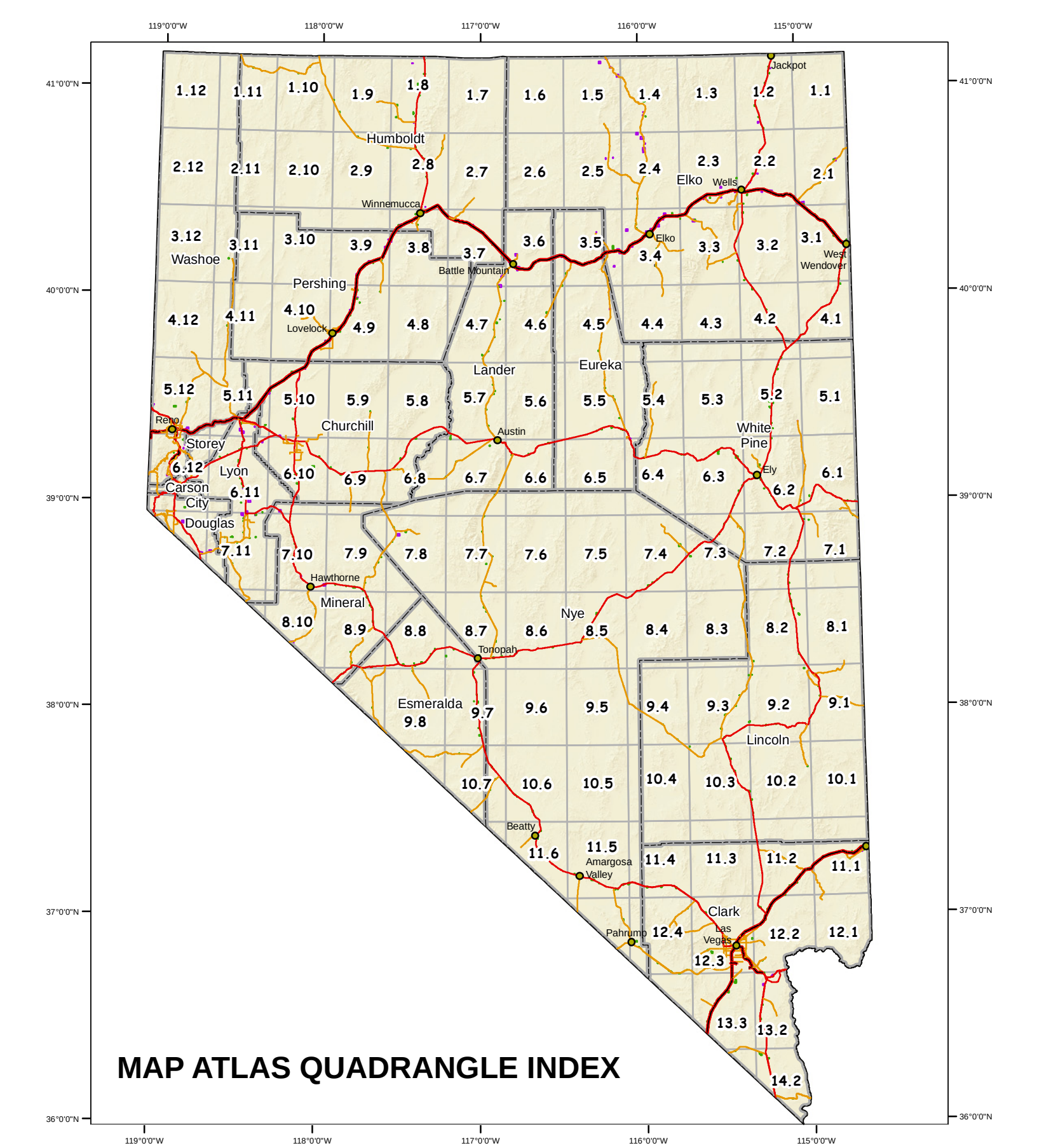

N

- Material Sites (BLM)
- *Material Sites (Private)*
- Interstate
- US Route
- State Route

Nevada Department of Transportation
Active Material Site ROW (BLM)
Private Owner Material Sites (Status Unknown)

0 20 40 80 120 160 Miles

MAP COMPILED FROM BEST AVAILABLE DATA SOURCES.
NOT ALL FEATURES PORTRAYED DUE TO SCALE.
DATA PROVIDED BY MATERIALS DIVISION (027)
FROM NDOT MAINTAINED DATA SOURCES

For current information: NDOT Materials
Material Sites (775) 888-7791
Date Compiled: 10/27/2011

Brian Sandoval
Governor

Susan Martinovich, P.E.
Director
Nevada Department of Transportation
1263 South Stewart Street
Carson City, Nevada 89712
(775) 888-7000

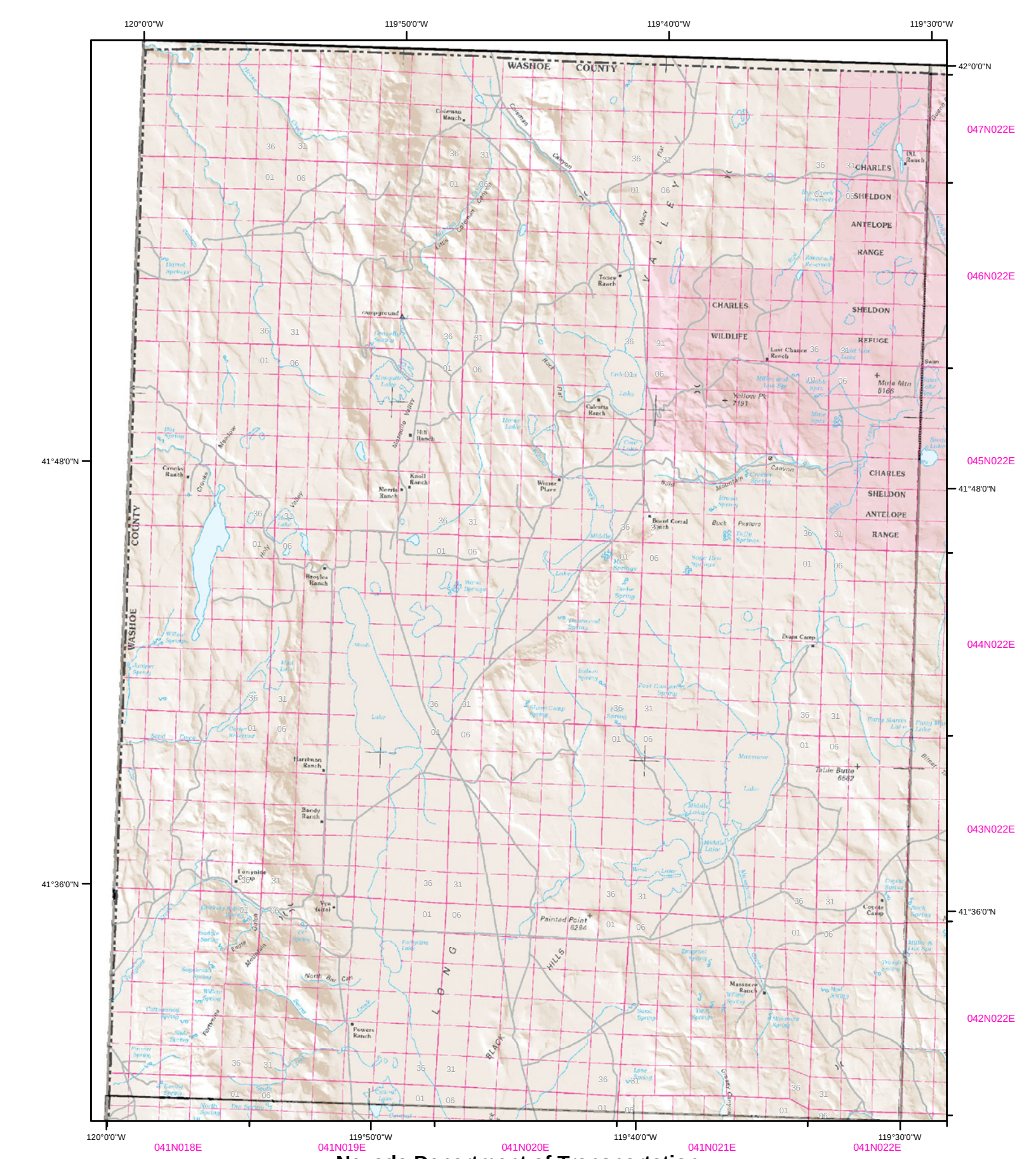

N

- Material Sites (BLM)
- *Material Sites (Private)*
- Interstate
- US Route
- State Route

MAP COMPILED FROM BEST AVAILABLE DATA SOURCES.
NOT ALL FEATURES PORTRAYED DUE TO SCALE.
DATA PROVIDED BY MATERIALS DIVISION (027)
FROM NDOT MAINTAINED DATA SOURCES

Nevada Department of Transportation
Active Material Site ROW (BLM)
Private Owner Material Sites (Status Unknown)

0 1.25 2.5 5 7.5 10 Miles

Map Atlas Quadrangle #: 1 - 12

For current site information contact: NDOT Materials Division
Material Sites Section: (775) 888-7791

Date Compiled: 2/23/2012

Brian Sandoval
Governor

Susan Martinovich, P.E.
Director
Nevada Department of Transportation
1263 South Stewart Street
Carson City, Nevada 89712
(775) 888-7000

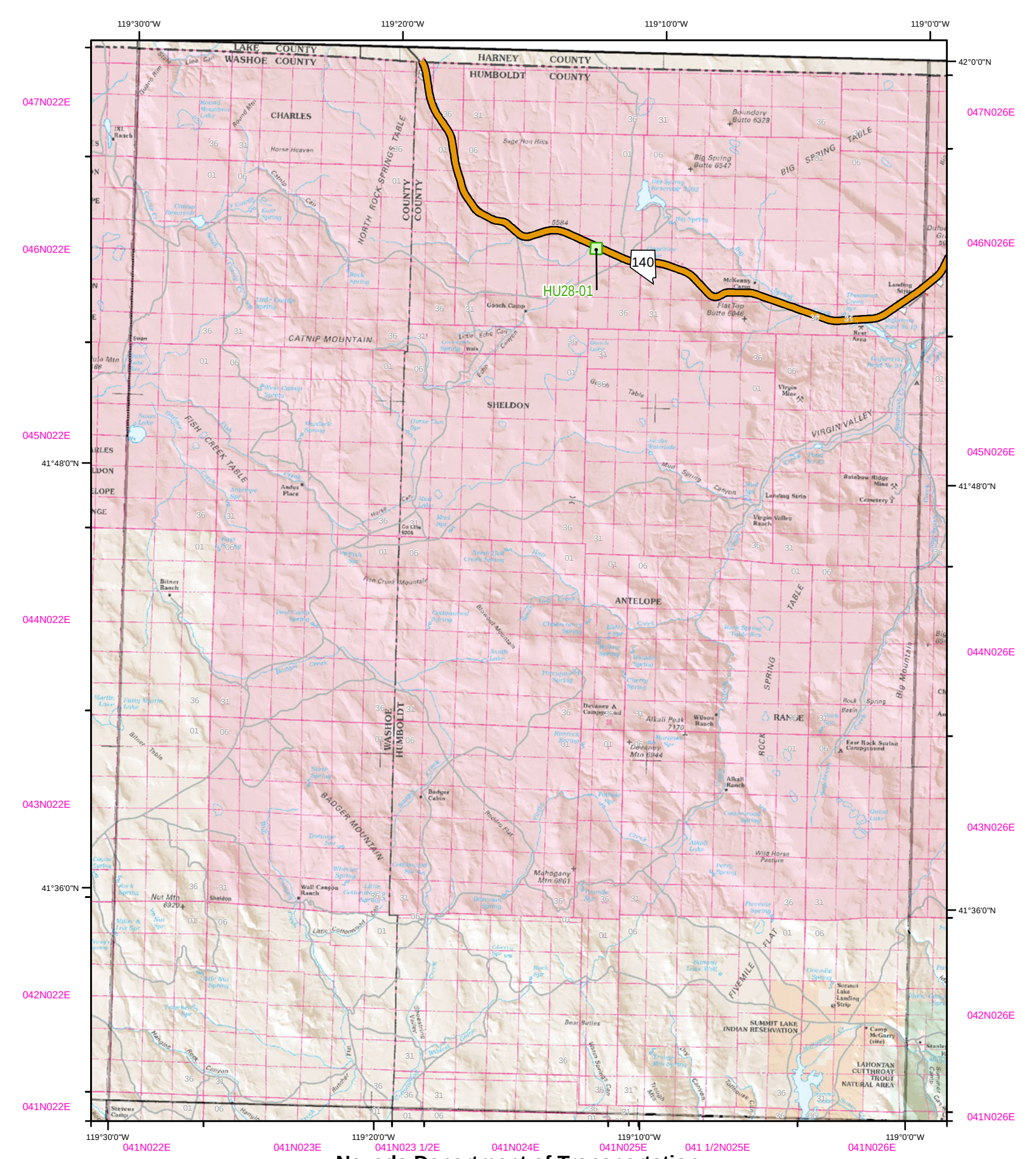

N

- Material Sites (BLM)
- *Material Sites (Private)*
- Interstate
- US Route
- State Route

MAP COMPILED FROM BEST AVAILABLE DATA SOURCES.
NOT ALL FEATURES PORTRAYED DUE TO SCALE.
DATA PROVIDED BY MATERIALS DIVISION (027)
FROM NDOT MAINTAINED DATA SOURCES

Nevada Department of Transportation
Active Material Site ROW (BLM)
Private Owner Material Sites (Status Unknown)

0 1.25 2.5 5 7.5 10 Miles

Map Atlas Quadragle #: 1 - 11

For current site information contact: NDOT Materials Division
Material Sites Section: (775) 888-7791

Date Compiled: 2/23/2012

Brian Sandoval
Governor

Susan Martinovich, P.E.
Director
Nevada Department of Transportation
1263 South Stewart Street
Carson City, Nevada 89712
(775) 888-7000

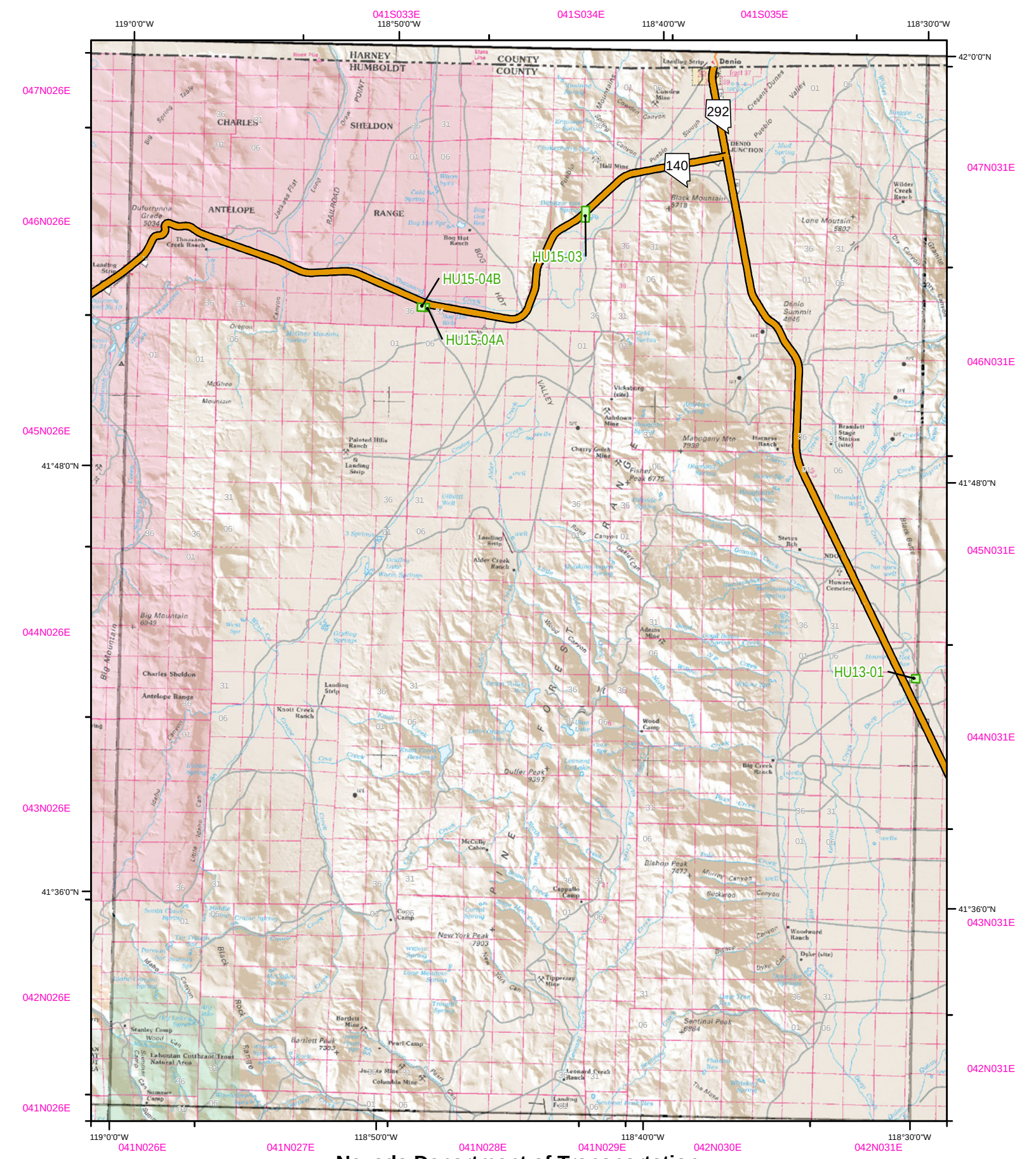

Nevada Department of Transportation
Active Material Site ROW (BLM)
Private Owner Material Sites (Status Unknown)

Map Atlas Quadrangle #: 1 - 10

For current site information contact: NDOT Materials Division
Material Sites Section: (775) 888-7791

Date Compiled: 2/23/2012

MAP COMPILED FROM BEST AVAILABLE DATA SOURCES.
NOT ALL FEATURES PORTRAYED DUE TO SCALE.
DATA PROVIDED BY MATERIALS DIVISION (027)
FROM NDOT MAINTAINED DATA SOURCES

Brian Sandoval
Governor

Susan Martinovich, P.E.
Director
Nevada Department of Transportation
1263 South Stewart Street
Carson City, Nevada 89712
(775) 888-7000

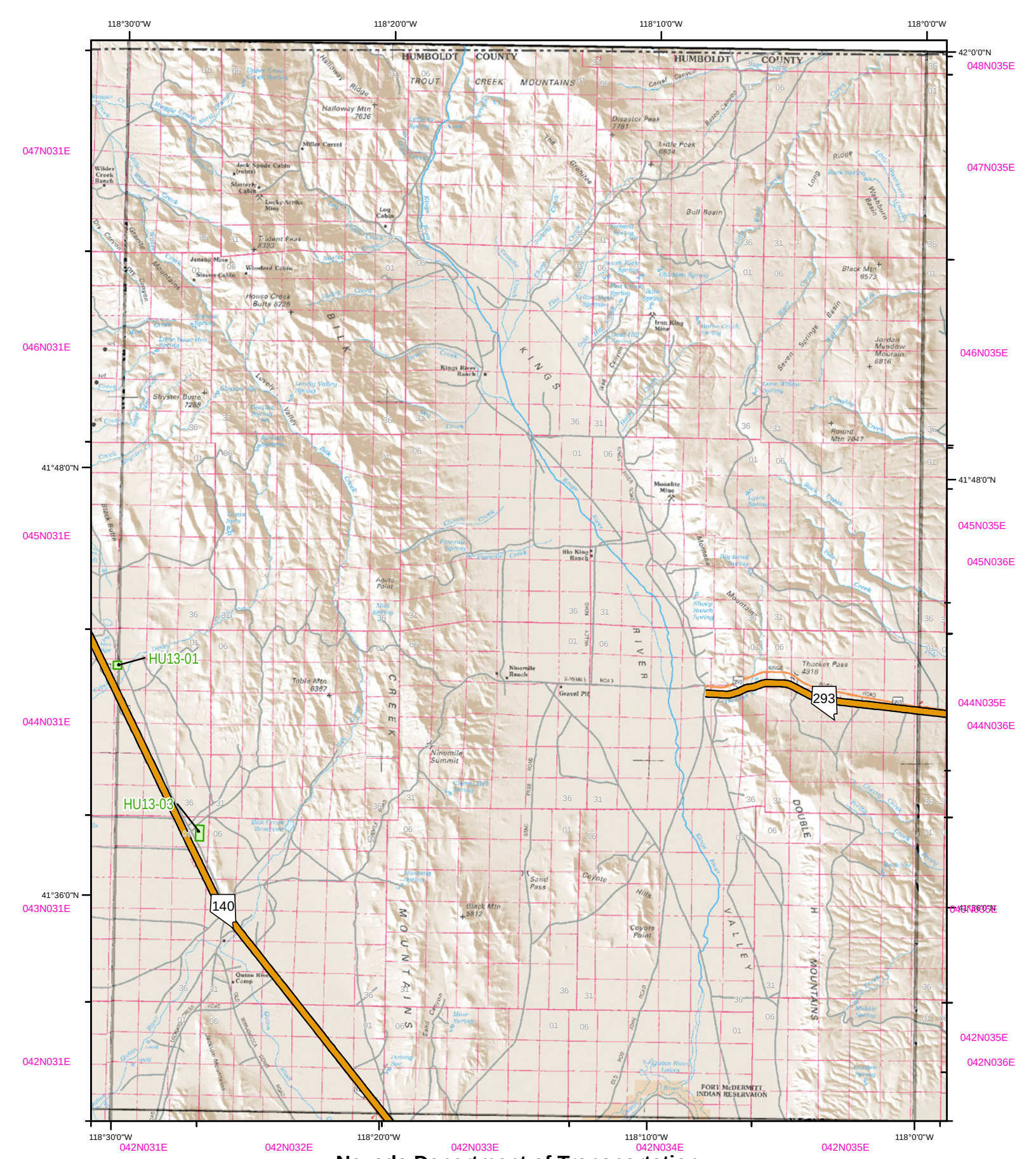

N

- Material Sites (BLM)
- *Material Sites (Private)*
- Interstate
- US Route
- State Route

MAP COMPILED FROM BEST AVAILABLE DATA SOURCES.
NOT ALL FEATURES PORTRAYED DUE TO SCALE.
DATA PROVIDED BY MATERIALS DIVISION (027)
FROM NDOT MAINTAINED DATA SOURCES

Nevada Department of Transportation
Active Material Site ROW (BLM)
Private Owner Material Sites (Status Unknown)

0 1.25 2.5 5 7.5 10 Miles

Map Atlas Quadrangle #: 1 - 9

For current site information contact: NDOT Materials Division
Material Sites Section: (775) 888-7791

Date Compiled: 2/23/2012

Brian Sandoval
Governor

Susan Martinovich, P.E.
Director
Nevada Department of Transportation
1263 South Stewart Street
Carson City, Nevada 89712
(775) 888-7000

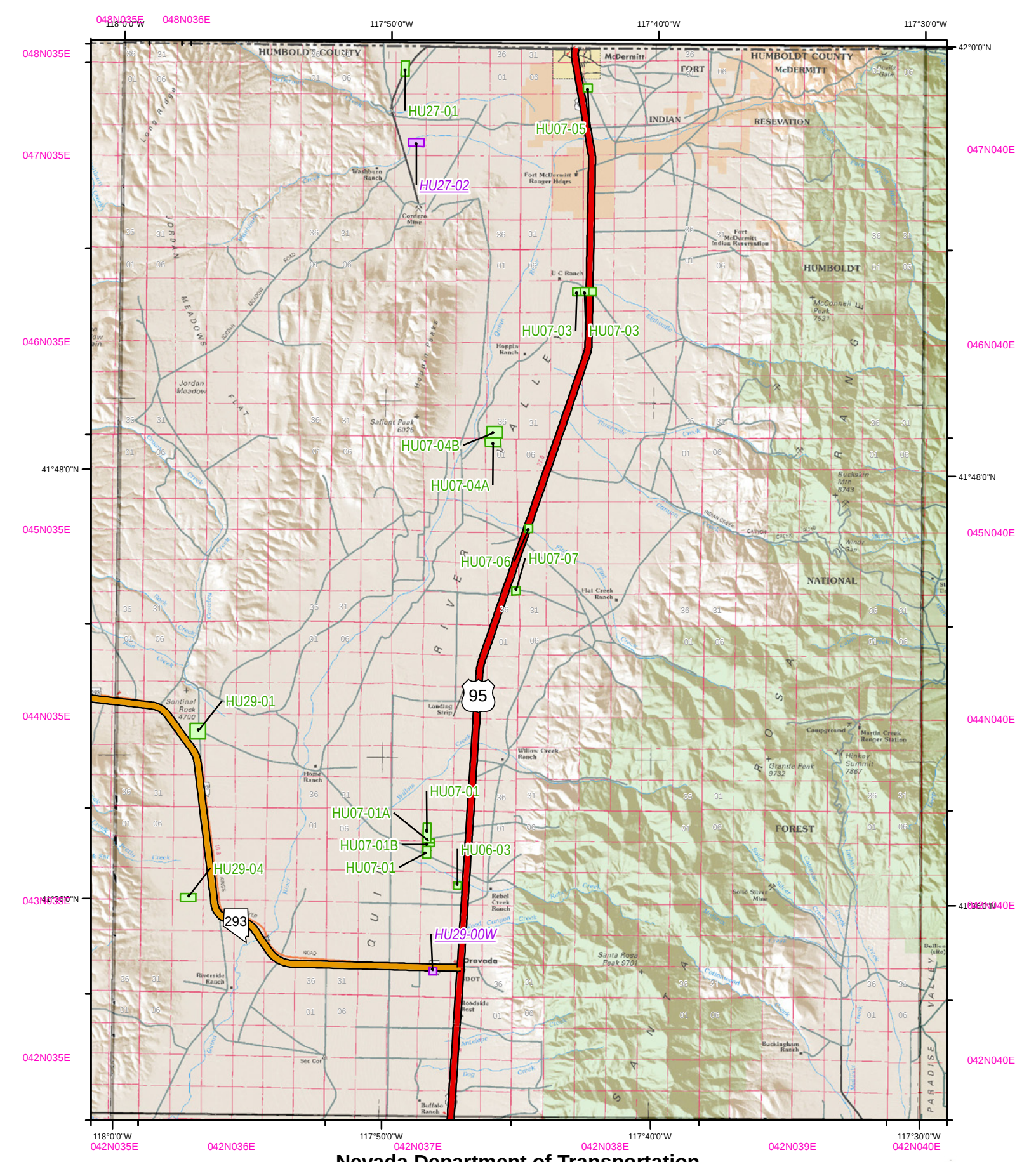

N

- Material Sites (BLM)
- *Material Sites (Private)*
- Interstate
- US Route
- State Route

MAP COMPILED FROM BEST AVAILABLE DATA SOURCES.
NOT ALL FEATURES PORTRAYED DUE TO SCALE.
DATA PROVIDED BY MATERIALS DIVISION (027)
FROM NDOT MAINTAINED DATA SOURCES

Nevada Department of Transportation
Active Material Site ROW (BLM)
Private Owner Material Sites (Status Unknown)

0 1.25 2.5 5 7.5 10 Miles

Map Atlas Quadragle #: 1 - 8

For current site information contact: NDOT Materials Division
Material Sites Section: (775) 888-7791

Date Compiled: 2/23/2012

Brian Sandoval
Governor

Susan Martinovich, P.E.
Director
Nevada Department of Transportation
1263 South Stewart Street
Carson City, Nevada 89712
(775) 888-7000

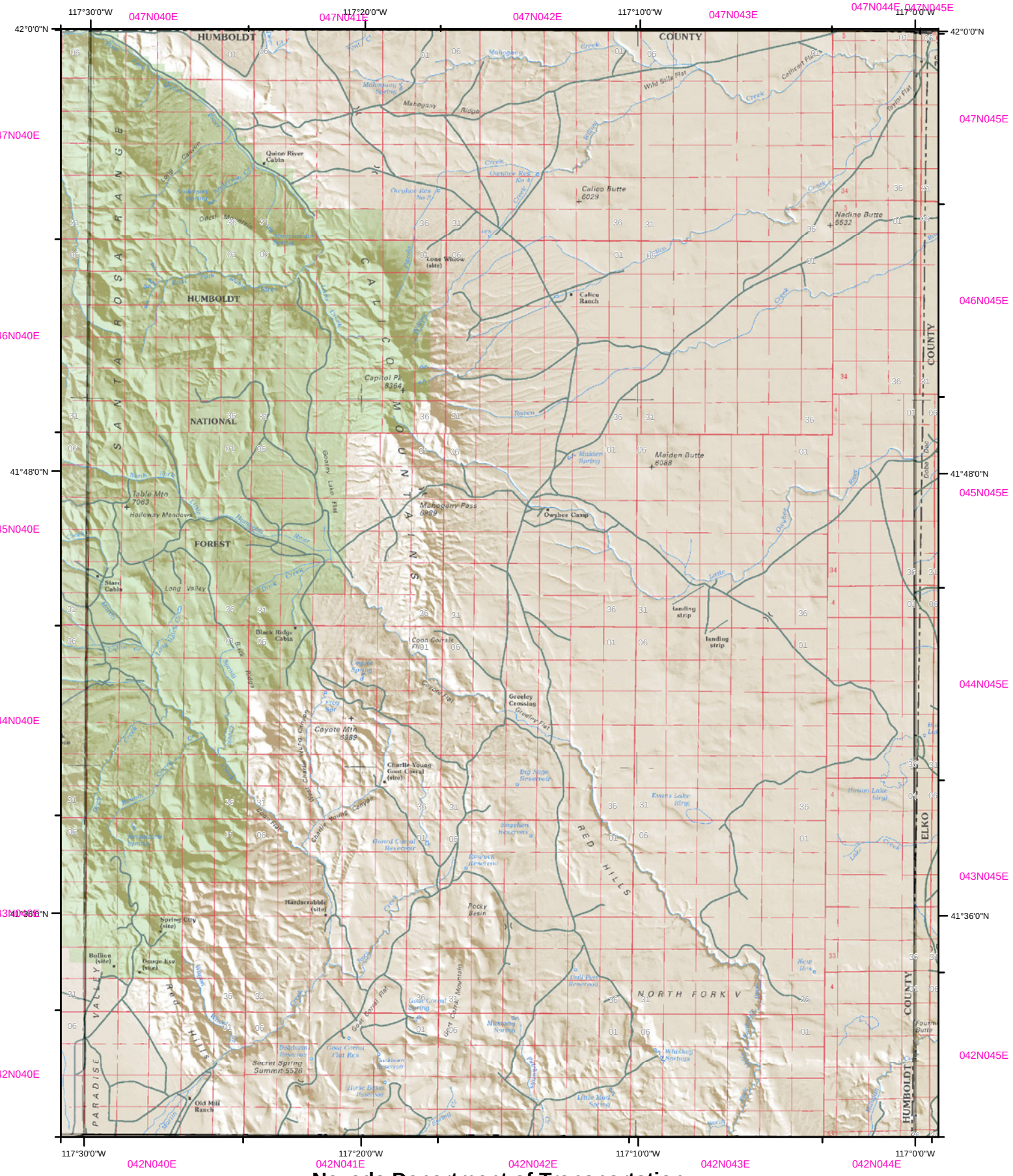

N

- Material Sites (BLM)
- *Material Sites (Private)*
- Interstate
- US Route
- State Route

MAP COMPILED FROM BEST AVAILABLE DATA SOURCES.
NOT ALL FEATURES PORTRAYED DUE TO SCALE.
DATA PROVIDED BY MATERIALS DIVISION (027)
FROM NDOT MAINTAINED DATA SOURCES

Nevada Department of Transportation
Active Material Site ROW (BLM)
Private Owner Material Sites (Status Unknown)

0 1.25 2.5 5 7.5 10 Miles

Map Atlas Quadragle #: 1 - 7

For current site information contact: NDOT Materials Division
Material Sites Section: (775) 888-7791

Date Compiled: 2/23/2012

Brian Sandoval
Governor

Susan Martinovich, P.E.
Director
Nevada Department of Transportation
1263 South Stewart Street
Carson City, Nevada 89712
(775) 888-7000

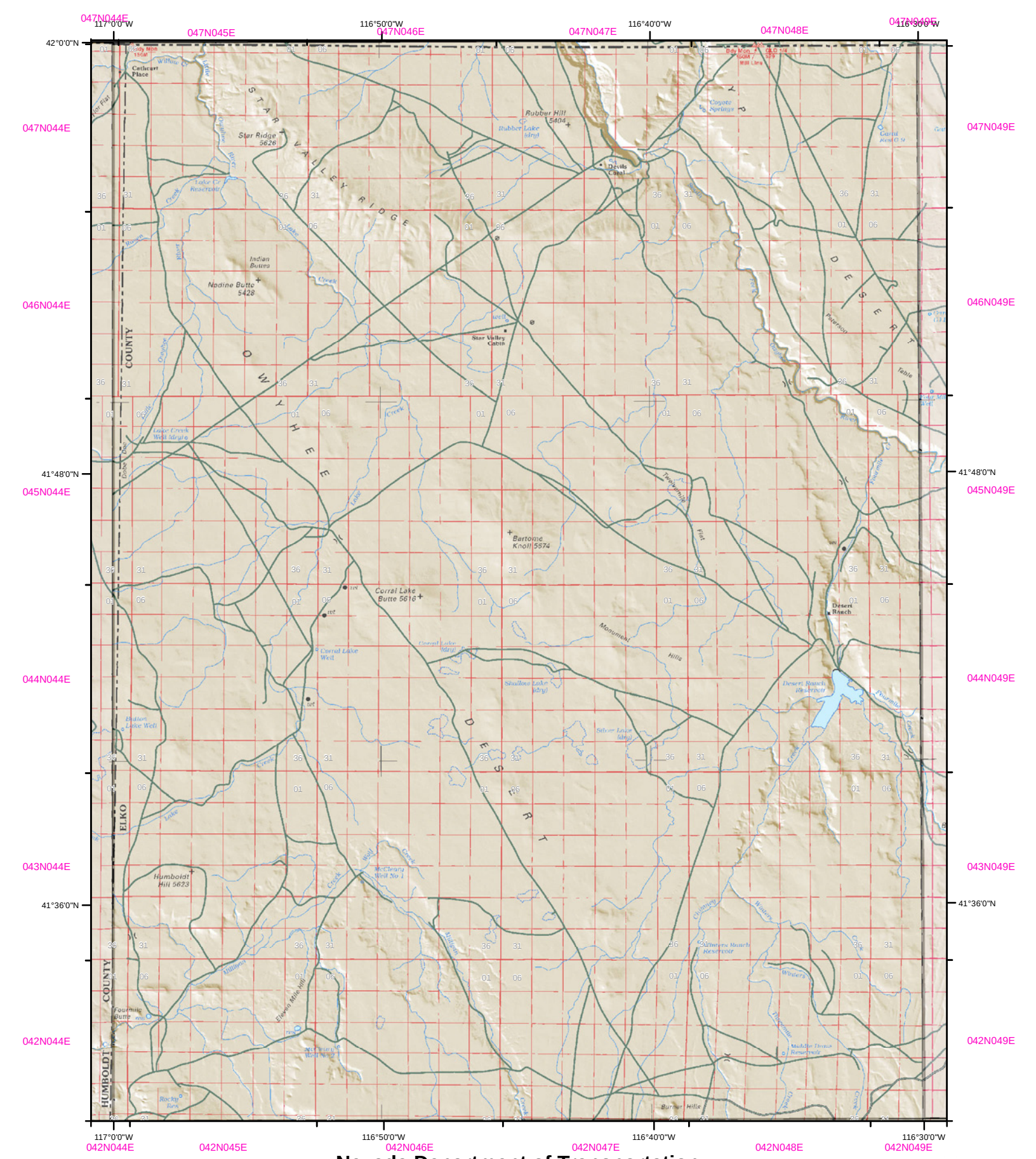

N

- Material Sites (BLM)
- *Material Sites (Private)*
- Interstate
- US Route
- State Route

MAP COMPILED FROM BEST AVAILABLE DATA SOURCES.
NOT ALL FEATURES PORTRAYED DUE TO SCALE.
DATA PROVIDED BY MATERIALS DIVISION (027)
FROM NDOT MAINTAINED DATA SOURCES

Nevada Department of Transportation
Active Material Site ROW (BLM)
Private Owner Material Sites (Status Unknown)

0 1.25 2.5 5 7.5 10 Miles

Map Atlas Quadragle #: 1 - 6

For current site information contact: NDOT Materials Division
Material Sites Section: (775) 888-7791

Date Compiled: 2/23/2012

Brian Sandoval
Governor

Susan Martinovich, P.E.
Director
Nevada Department of Transportation
1263 South Stewart Street
Carson City, Nevada 89712
(775) 888-7000

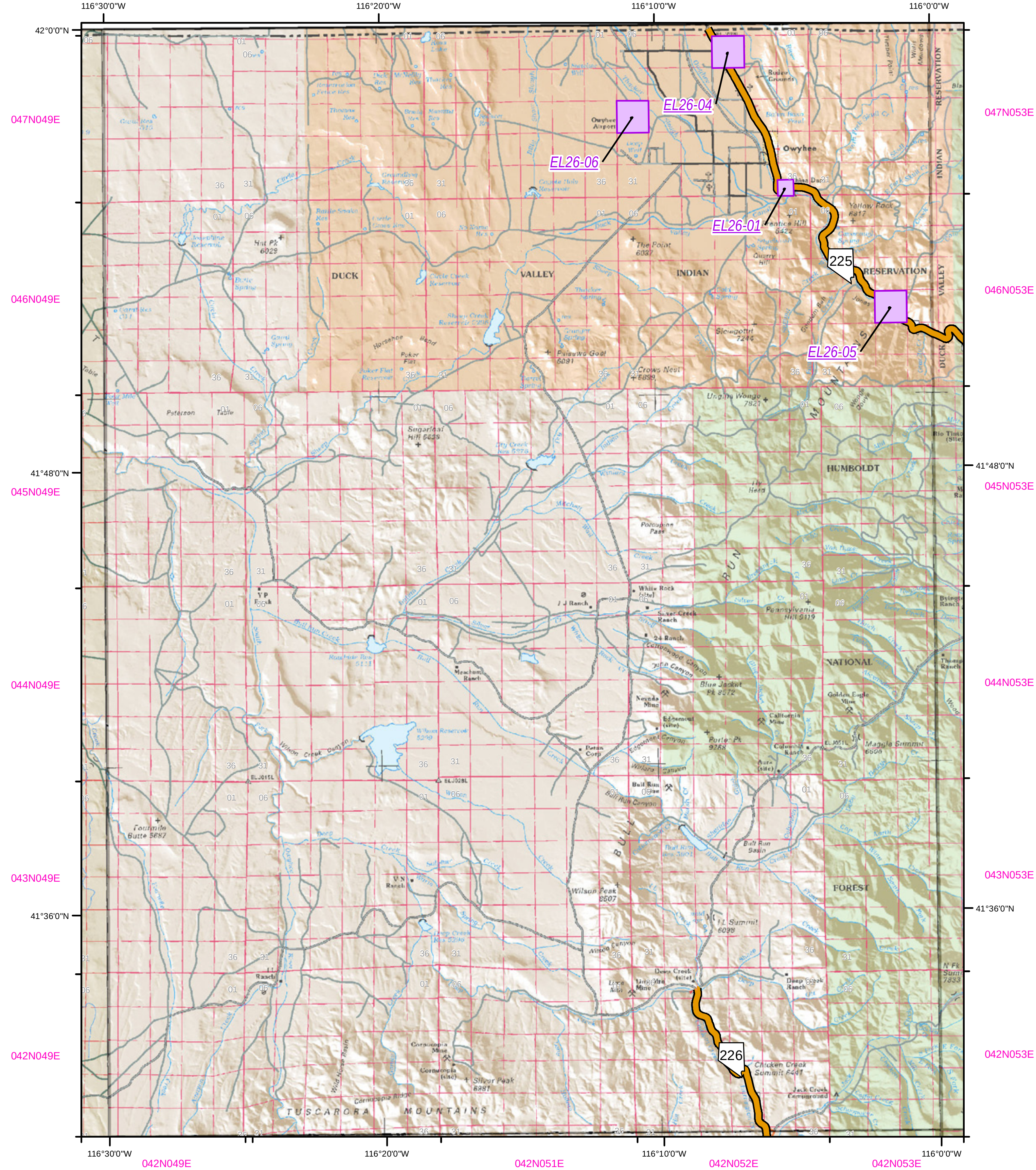

N

Material Sites (BLM)

Material Sites (Private)

Interstate

US Route

State Route

MAP COMPILED FROM BEST AVAILABLE DATA SOURCES.
NOT ALL FEATURES PORTRAYED DUE TO SCALE.
DATA PROVIDED BY MATERIALS DIVISION (027)
FROM NDOT MAINTAINED DATA SOURCES

Nevada Department of Transportation
Active Material Site ROW (BLM)
Private Owner Material Sites (Status Unknown)

0 1.25 2.5 5 7.5 10 Miles

Map Atlas Quadragle #: 1 - 5

For current site information contact: NDOT Materials Division
Material Sites Section: (775) 888-7791

Date Compiled: 2/23/2012

Brian Sandoval
Governor

Susan Martinovich, P.E.
Director
Nevada Department of Transportation
1263 South Stewart Street
Carson City, Nevada 89712
(775) 888-7000

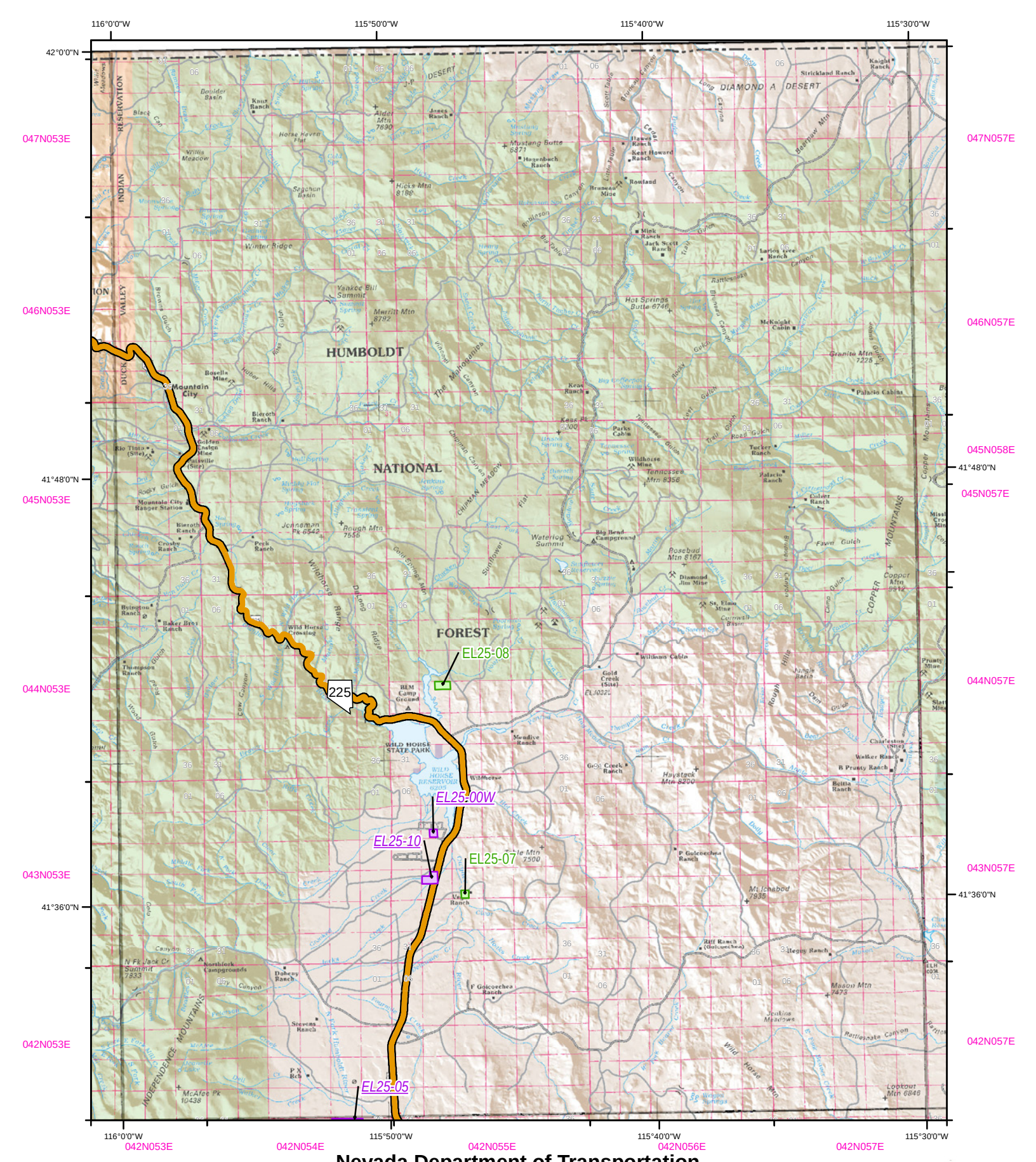

N

- Material Sites (BLM)
- *Material Sites (Private)*
- Interstate
- US Route
- State Route

MAP COMPILED FROM BEST AVAILABLE DATA SOURCES.
NOT ALL FEATURES PORTRAYED DUE TO SCALE.
DATA PROVIDED BY MATERIALS DIVISION (027)
FROM NDOT MAINTAINED DATA SOURCES

Nevada Department of Transportation
Active Material Site ROW (BLM)
Private Owner Material Sites (Status Unknown)

0 1.25 2.5 5 7.5 10 Miles

Map Atlas Quadragle #: 1 - 4

For current site information contact: NDOT Materials Division
Material Sites Section: (775) 888-7791

Date Compiled: 2/23/2012

Brian Sandoval
Governor

Susan Martinovich, P.E.
Director
Nevada Department of Transportation
1263 South Stewart Street
Carson City, Nevada 89712
(775) 888-7000

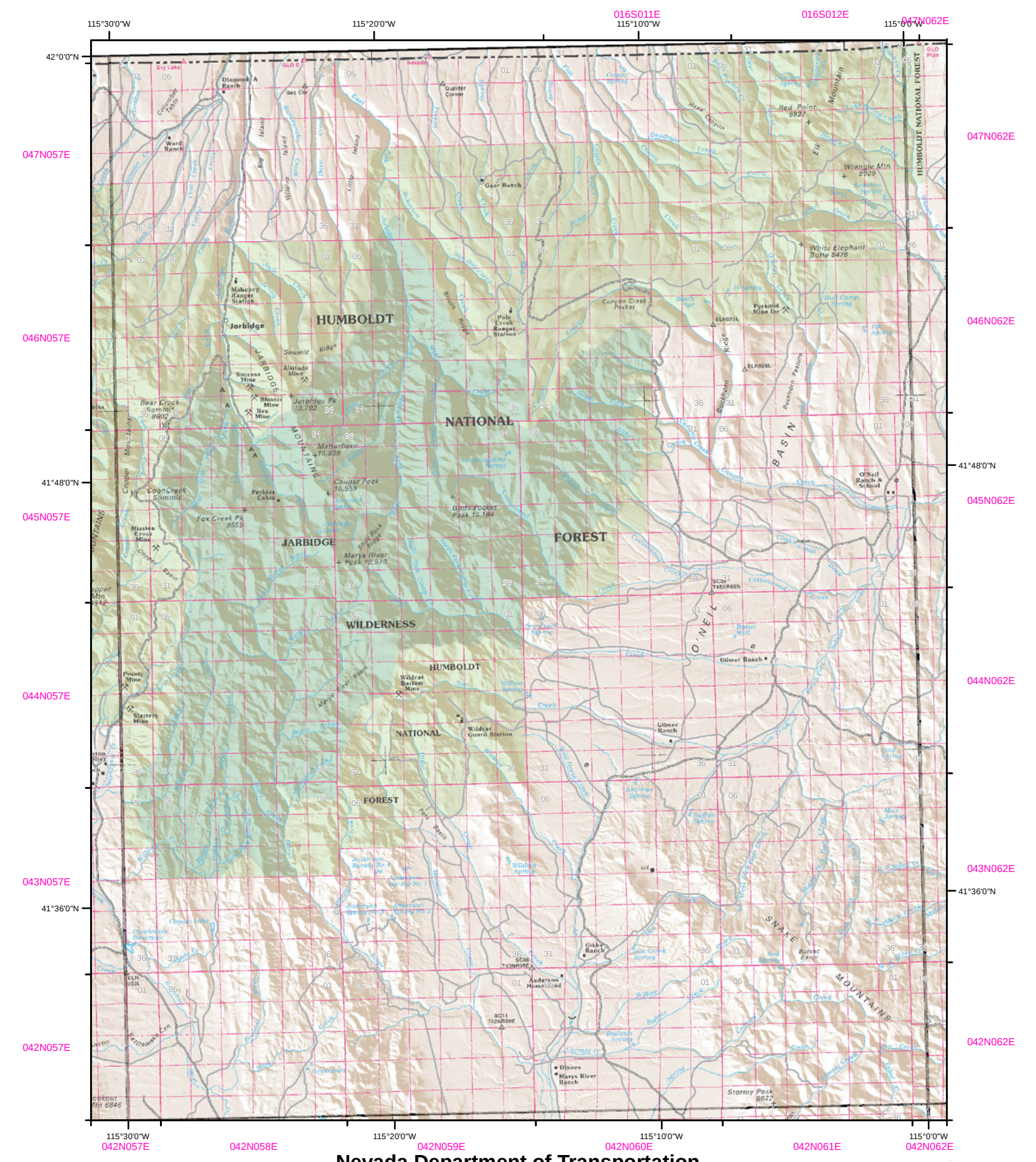

N

- Material Sites (BLM)
- *Material Sites (Private)*
- Interstate
- US Route
- State Route

MAP COMPILED FROM BEST AVAILABLE DATA SOURCES.
NOT ALL FEATURES PORTRAYED DUE TO SCALE.
DATA PROVIDED BY MATERIALS DIVISION (027)
FROM NDOT MAINTAINED DATA SOURCES

Nevada Department of Transportation
Active Material Site ROW (BLM)
Private Owner Material Sites (Status Unknown)

0 1.25 2.5 5 7.5 10 Miles

Map Atlas Quadrangle #: 1 - 3

For current site information contact: NDOT Materials Division
Material Sites Section: (775) 888-7791

Date Compiled: 2/23/2012

Brian Sandoval
Governor

Susan Martinovich, P.E.
Director
Nevada Department of Transportation
1263 South Stewart Street
Carson City, Nevada 89712
(775) 888-7000

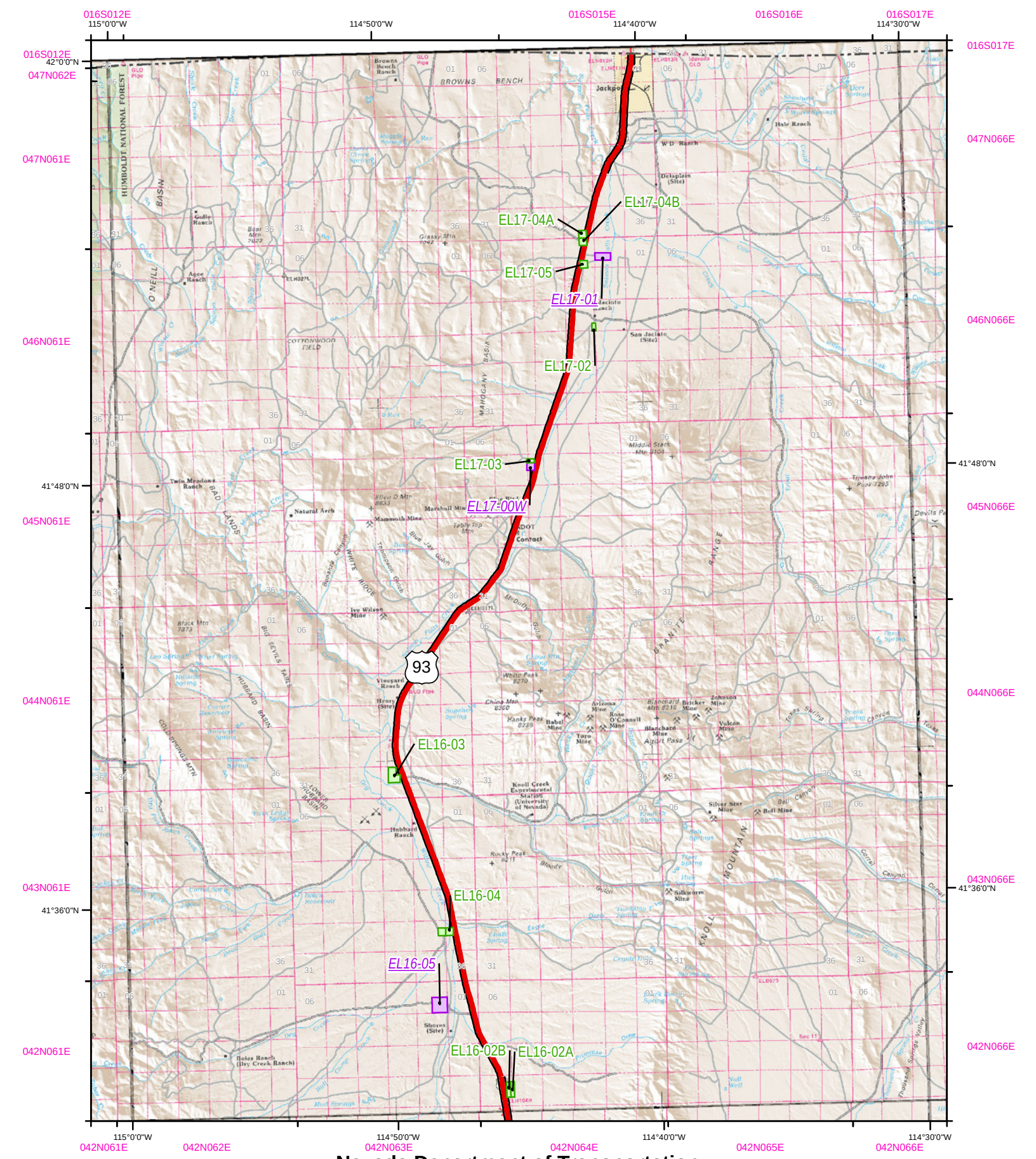

N

- Material Sites (BLM)
- *Material Sites (Private)*
- Interstate
- US Route
- State Route

MAP COMPILED FROM BEST AVAILABLE DATA SOURCES.
NOT ALL FEATURES PORTRAYED DUE TO SCALE.
DATA PROVIDED BY MATERIALS DIVISION (027)
FROM NDOT MAINTAINED DATA SOURCES

Nevada Department of Transportation
Active Material Site ROW (BLM)
Private Owner Material Sites (Status Unknown)

0 1.25 2.5 5 7.5 10 Miles

Map Atlas Quadragle #: 1 - 2

For current site information contact: NDOT Materials Division
Material Sites Section: (775) 888-7791

Date Compiled: 2/23/2012

Brian Sandoval
Governor

Susan Martinovich, P.E.
Director
Nevada Department of Transportation
1263 South Stewart Street
Carson City, Nevada 89712
(775) 888-7000

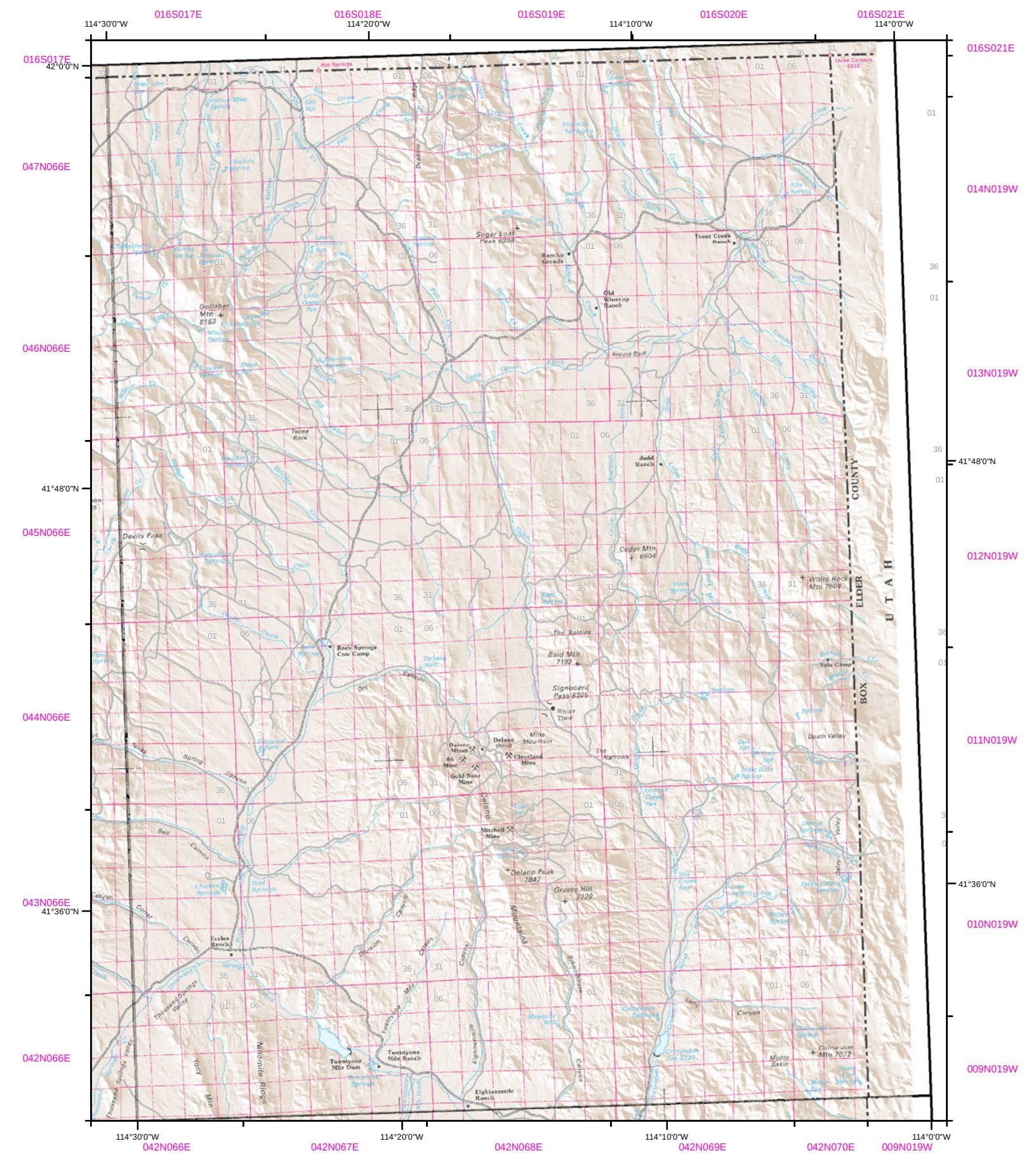

N

- Material Sites (BLM)
- *Material Sites (Private)*
- Interstate
- US Route
- State Route

MAP COMPILED FROM BEST AVAILABLE DATA SOURCES.
NOT ALL FEATURES PORTRAYED DUE TO SCALE.
DATA PROVIDED BY MATERIALS DIVISION (027)
FROM NDOT MAINTAINED DATA SOURCES

Nevada Department of Transportation
Active Material Site ROW (BLM)
Private Owner Material Sites (Status Unknown)

0 1.25 2.5 5 7.5 10 Miles

Map Atlas Quadragle #: 1 - 1

For current site information contact: NDOT Materials Division
Material Sites Section: (775) 888-7791

Date Compiled: 2/23/2012

Brian Sandoval
Governor

Susan Martinovich, P.E.
Director
Nevada Department of Transportation
1263 South Stewart Street
Carson City, Nevada 89712
(775) 888-7000

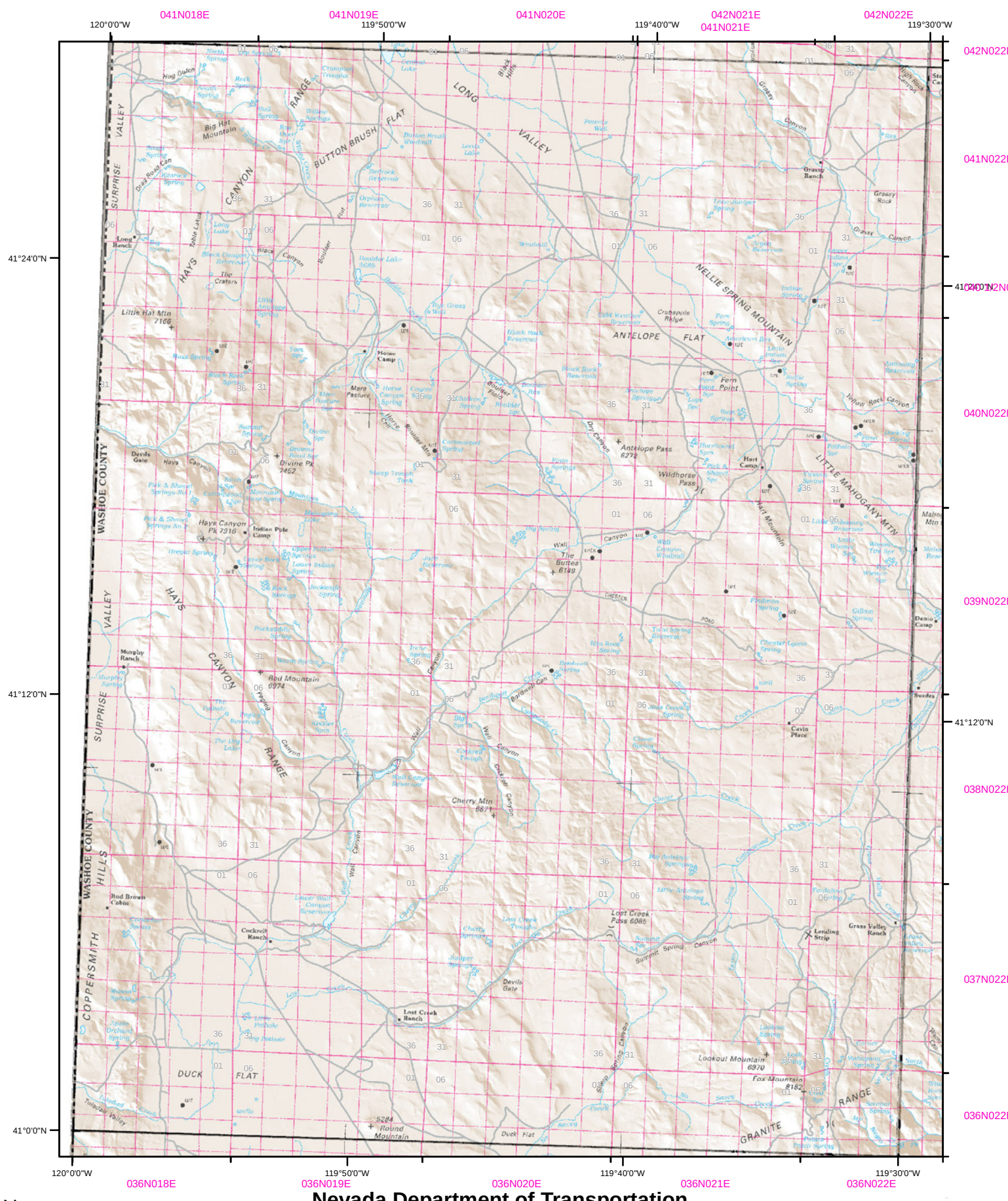

N

- Material Sites (BLM)
- *Material Sites (Private)*
- Interstate
- US Route
- State Route

MAP COMPILED FROM BEST AVAILABLE DATA SOURCES.
NOT ALL FEATURES PORTRAYED DUE TO SCALE.
DATA PROVIDED BY MATERIALS DIVISION (027)
FROM NDOT MAINTAINED DATA SOURCES

Nevada Department of Transportation
Active Material Site ROW (BLM)
Private Owner Material Sites (Status Unknown)

0 1.25 2.5 5 7.5 10 Miles

Map Atlas Quadragle #: 2 - 12

For current site information contact: NDOT Materials Division
Material Sites Section: (775) 888-7791

Date Compiled: 2/23/2012

Brian Sandoval
Governor

Susan Martinovich, P.E.
Director
Nevada Department of Transportation
1263 South Stewart Street
Carson City, Nevada 89712
(775) 888-7000

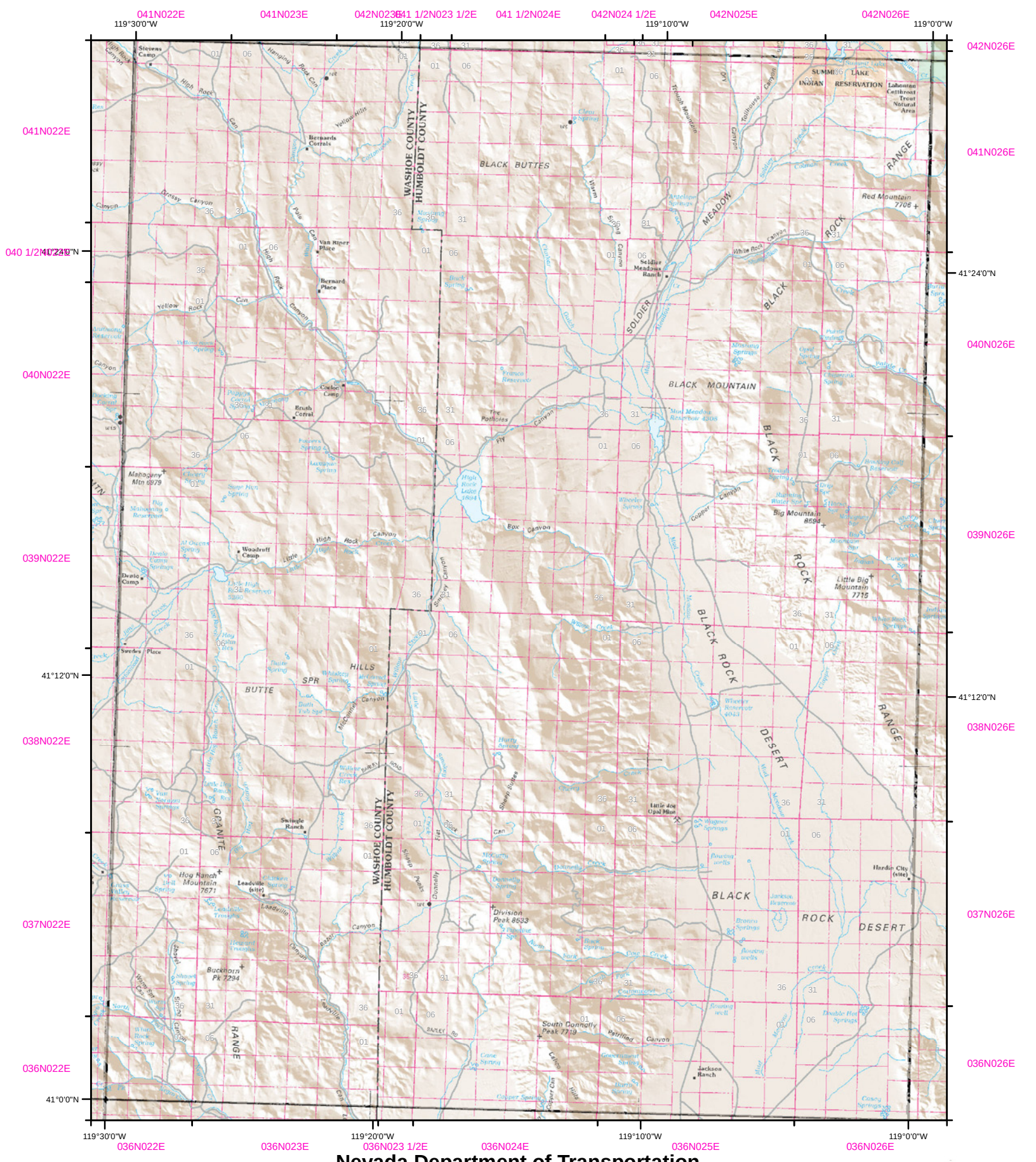

N

- Material Sites (BLM)
- *Material Sites (Private)*
- Interstate
- US Route
- State Route

MAP COMPILED FROM BEST AVAILABLE DATA SOURCES.
NOT ALL FEATURES PORTRAYED DUE TO SCALE.
DATA PROVIDED BY MATERIALS DIVISION (027)
FROM NDOT MAINTAINED DATA SOURCES

Nevada Department of Transportation
Active Material Site ROW (BLM)
Private Owner Material Sites (Status Unknown)

0 1.25 2.5 5 7.5 10 Miles

Map Atlas Quadragle #: 2 - 11

For current site information contact: NDOT Materials Division
Material Sites Section: (775) 888-7791

Date Compiled: 2/23/2012

Brian Sandoval
Governor

Susan Martinovich, P.E.
Director
Nevada Department of Transportation
1263 South Stewart Street
Carson City, Nevada 89712
(775) 888-7000

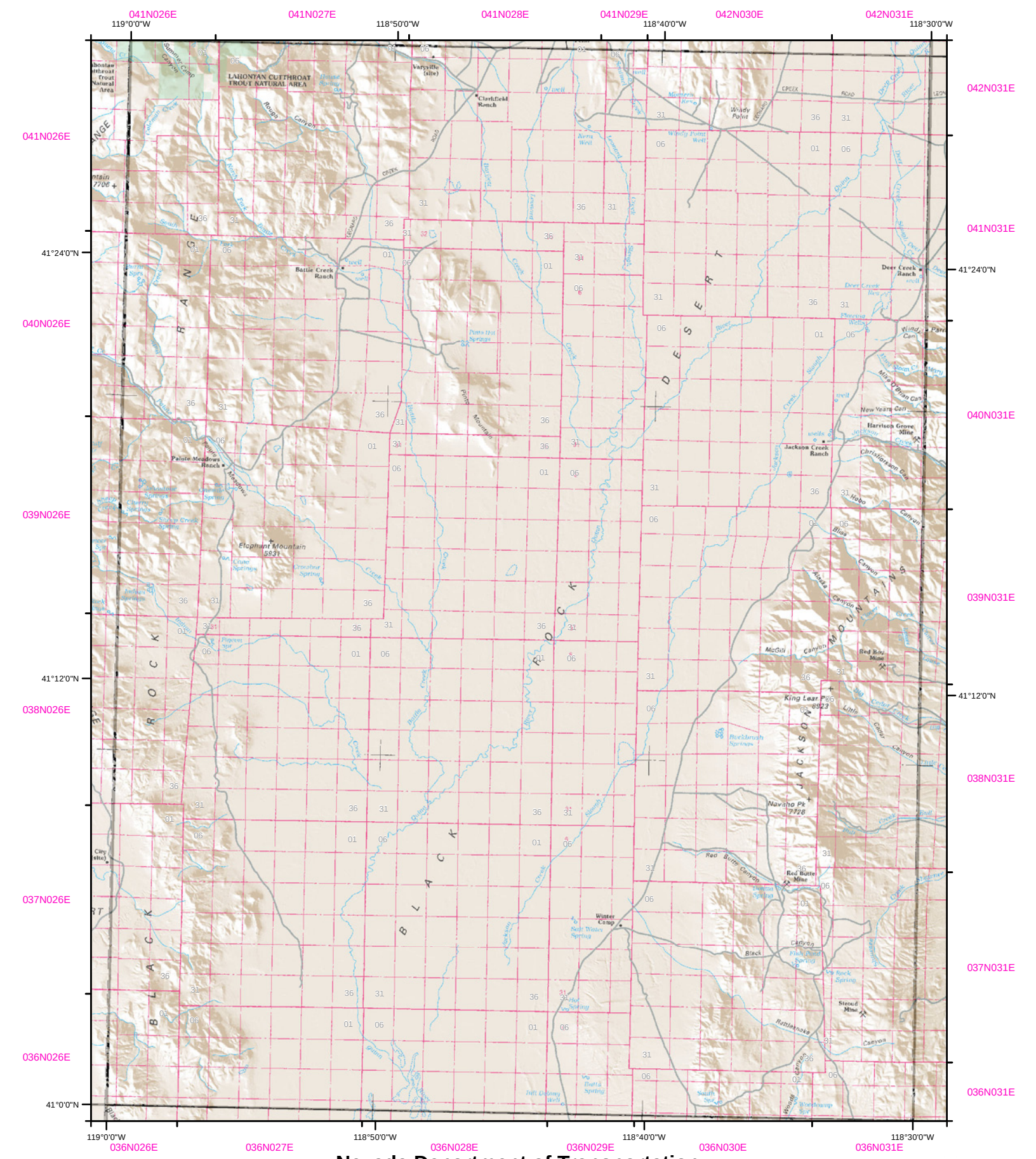

N

- Material Sites (BLM)
- *Material Sites (Private)*
- Interstate
- US Route
- State Route

MAP COMPILED FROM BEST AVAILABLE DATA SOURCES.
NOT ALL FEATURES PORTRAYED DUE TO SCALE.
DATA PROVIDED BY MATERIALS DIVISION (027)
FROM NDOT MAINTAINED DATA SOURCES

Nevada Department of Transportation
Active Material Site ROW (BLM)
Private Owner Material Sites (Status Unknown)

0 1.25 2.5 5 7.5 10 Miles

Map Atlas Quadrangle #: 2 - 10

For current site information contact: NDOT Materials Division
Material Sites Section: (775) 888-7791

Date Compiled: 2/23/2012

Brian Sandoval
Governor

Susan Martinovich, P.E.
Director
Nevada Department of Transportation
1263 South Stewart Street
Carson City, Nevada 89712
(775) 888-7000

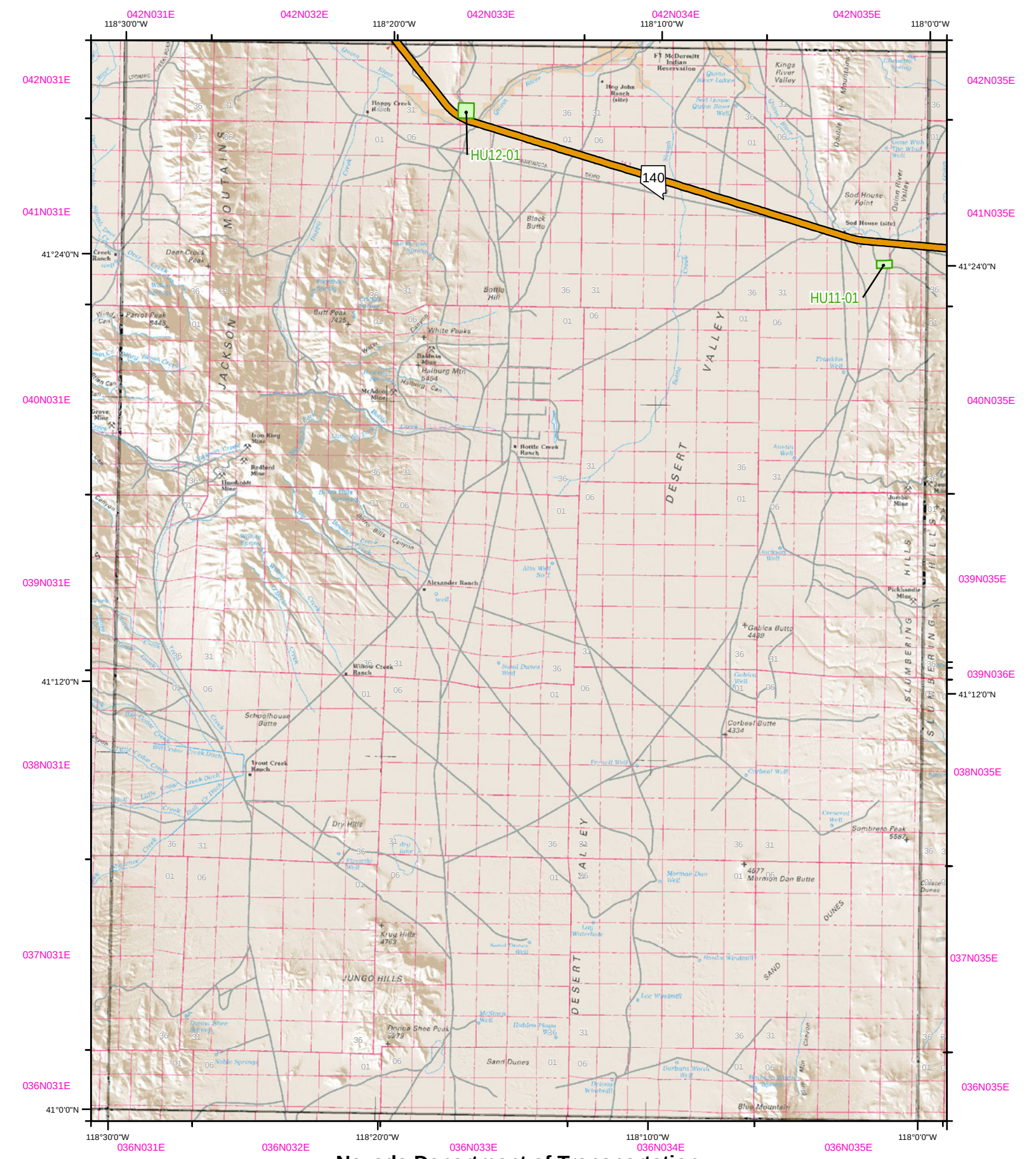

N

- Material Sites (BLM)
- *Material Sites (Private)*
- Interstate
- US Route
- State Route

MAP COMPILED FROM BEST AVAILABLE DATA SOURCES.
NOT ALL FEATURES PORTRAYED DUE TO SCALE.
DATA PROVIDED BY MATERIALS DIVISION (027)
FROM NDOT MAINTAINED DATA SOURCES

Nevada Department of Transportation
Active Material Site ROW (BLM)
Private Owner Material Sites (Status Unknown)

0 1.25 2.5 5 7.5 10 Miles

Map Atlas Quadragle #: 2 - 9

For current site information contact: NDOT Materials Division
Material Sites Section: (775) 888-7791

Date Compiled: 2/23/2012

Brian Sandoval
Governor

Susan Martinovich, P.E.
Director
Nevada Department of Transportation
1263 South Stewart Street
Carson City, Nevada 89712
(775) 888-7000

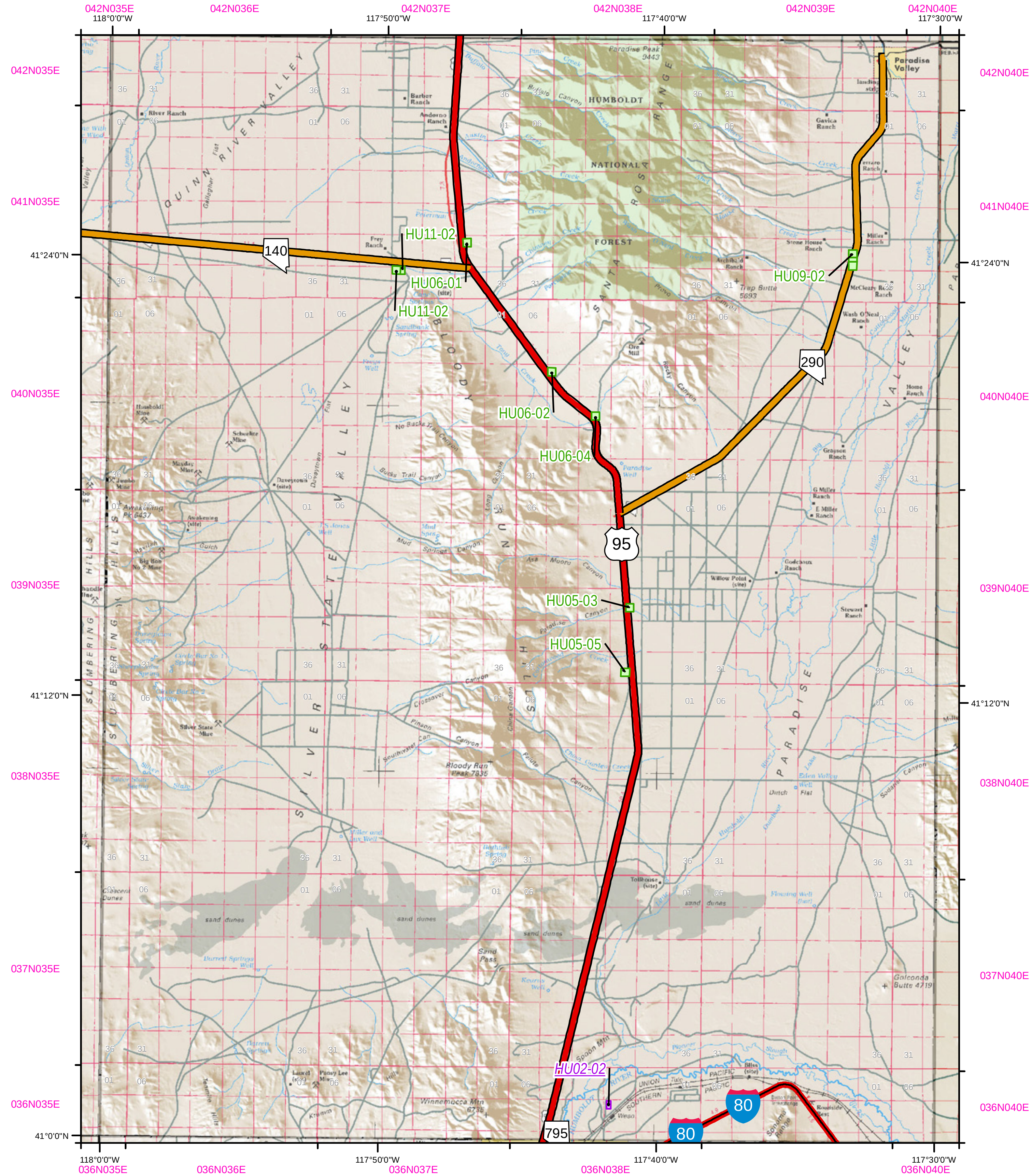

Nevada Department of Transportation
Active Material Site ROW (BLM)
Private Owner Material Sites (Status Unknown)

N

- Material Sites (BLM)
- *Material Sites (Private)*
- Interstate
- US Route
- State Route

0 1.25 2.5 5 7.5 10 Miles

Map Atlas Quadragle #: 2 - 8

For current site information contact: NDOT Materials Division
Material Sites Section: (775) 888-7791

Date Compiled: 2/23/2012

MAP COMPILED FROM BEST AVAILABLE DATA SOURCES.
NOT ALL FEATURES PORTRAYED DUE TO SCALE.
DATA PROVIDED BY MATERIALS DIVISION (027)
FROM NDOT MAINTAINED DATA SOURCES

Brian Sandoval
Governor

Susan Martinovich, P.E.
Director
Nevada Department of Transportation
1263 South Stewart Street
Carson City, Nevada 89712
(775) 888-7000

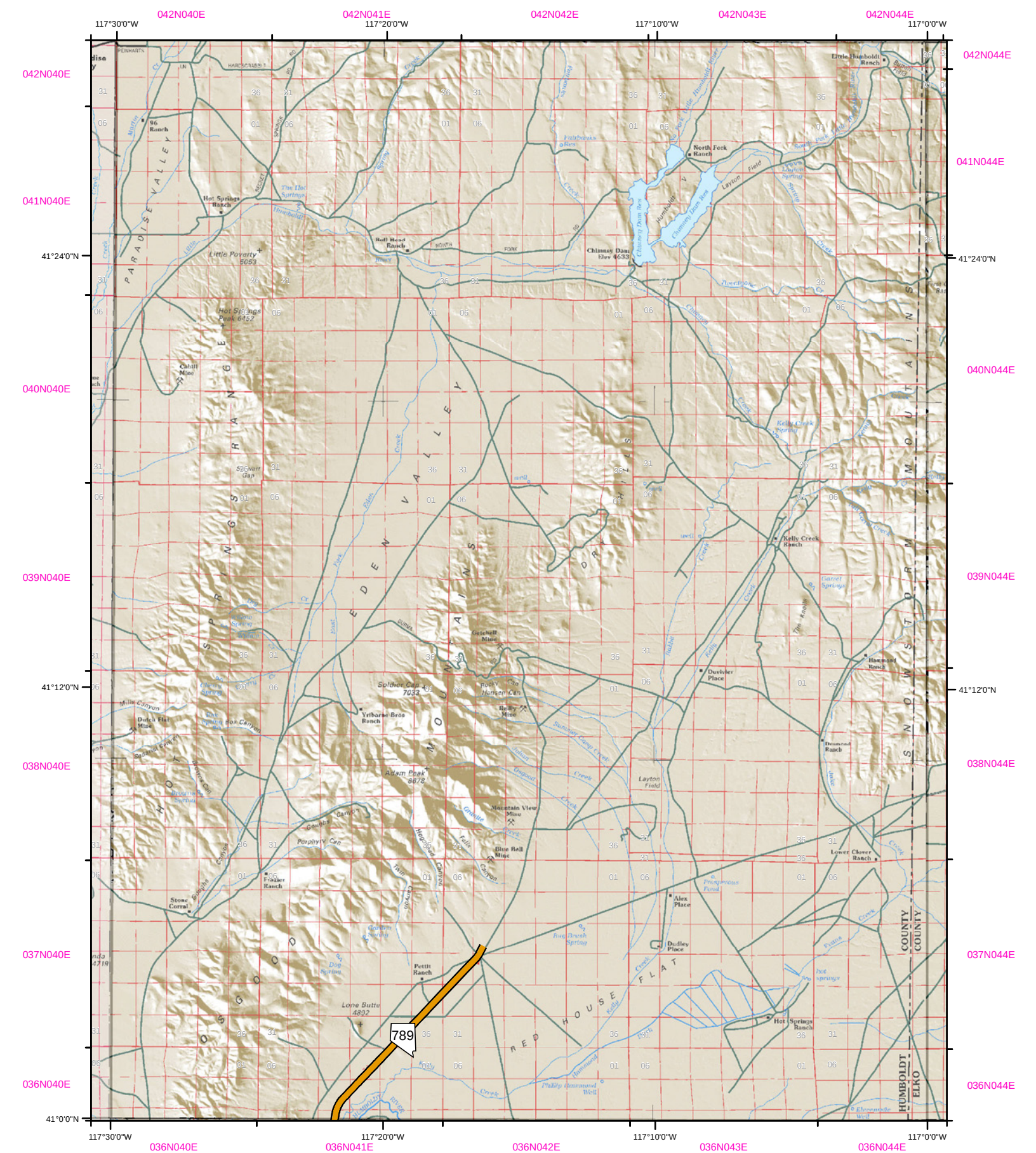

N

- Material Sites (BLM)
- *Material Sites (Private)*
- Interstate
- US Route
- State Route

MAP COMPILED FROM BEST AVAILABLE DATA SOURCES.
NOT ALL FEATURES PORTRAYED DUE TO SCALE.
DATA PROVIDED BY MATERIALS DIVISION (027)
FROM NDOT MAINTAINED DATA SOURCES

Nevada Department of Transportation
Active Material Site ROW (BLM)
Private Owner Material Sites (Status Unknown)

0 1.25 2.5 5 7.5 10 Miles

Map Atlas Quadragle #: 2 - 7

For current site information contact: NDOT Materials Division
Material Sites Section: (775) 888-7791

Date Compiled: 2/23/2012

Brian Sandoval
Governor

Susan Martinovich, P.E.
Director
Nevada Department of Transportation
1263 South Stewart Street
Carson City, Nevada 89712
(775) 888-7000

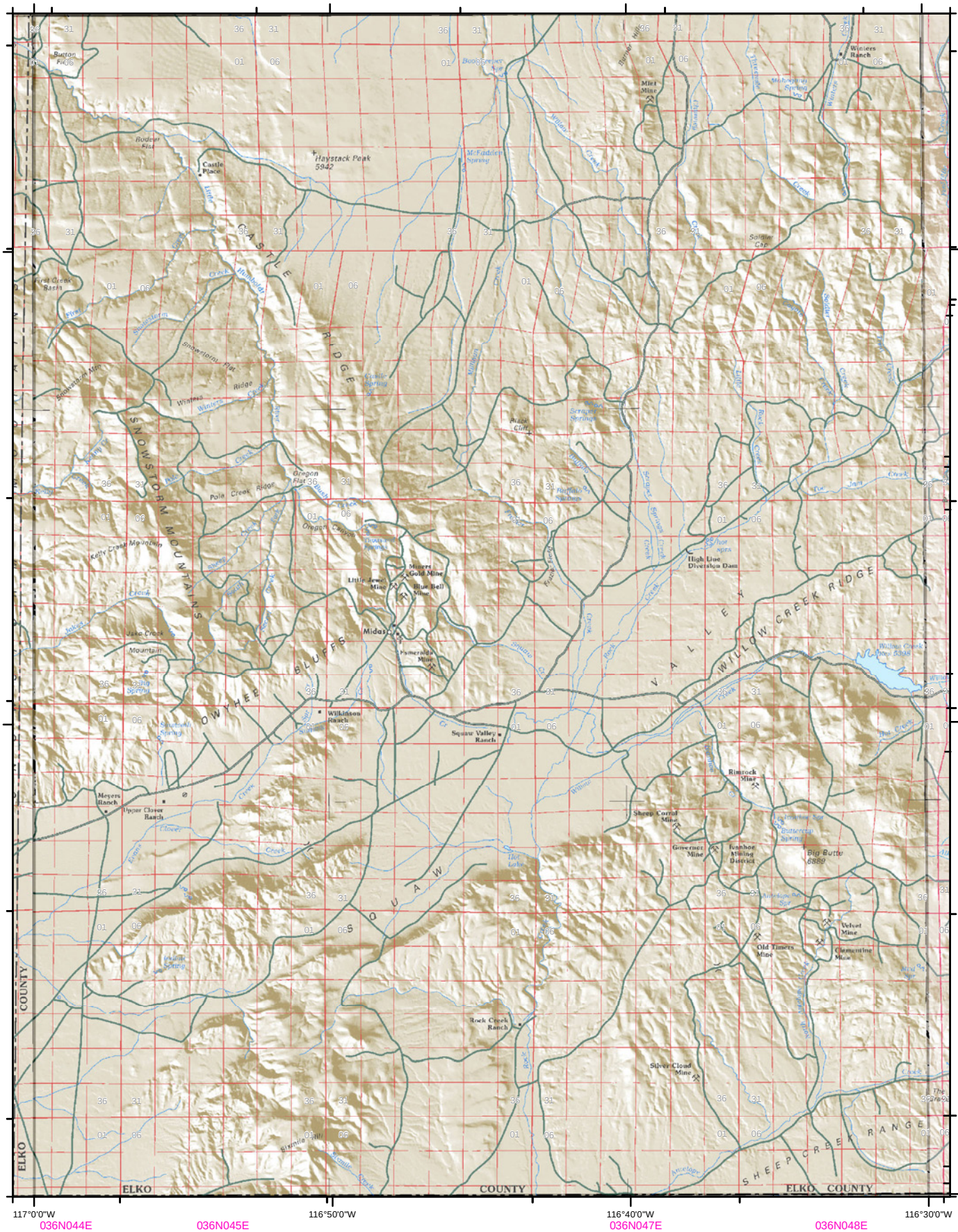

N

- Material Sites (BLM)
- *Material Sites (Private)*
- Interstate
- US Route
- State Route

MAP COMPILED FROM BEST AVAILABLE DATA SOURCES.
NOT ALL FEATURES PORTRAYED DUE TO SCALE.
DATA PROVIDED BY MATERIALS DIVISION (027)
FROM NDOT MAINTAINED DATA SOURCES

Nevada Department of Transportation
Active Material Site ROW (BLM)
Private Owner Material Sites (Status Unknown)

0 1.25 2.5 5 7.5 10 Miles

Map Atlas Quadrangle #: 2 - 6

For current site information contact: NDOT Materials Division
Material Sites Section: (775) 888-7791

Date Compiled: 2/23/2012

Brian Sandoval
Governor

Susan Martinovich, P.E.
Director
Nevada Department of Transportation
1263 South Stewart Street
Carson City, Nevada 89712
(775) 888-7000

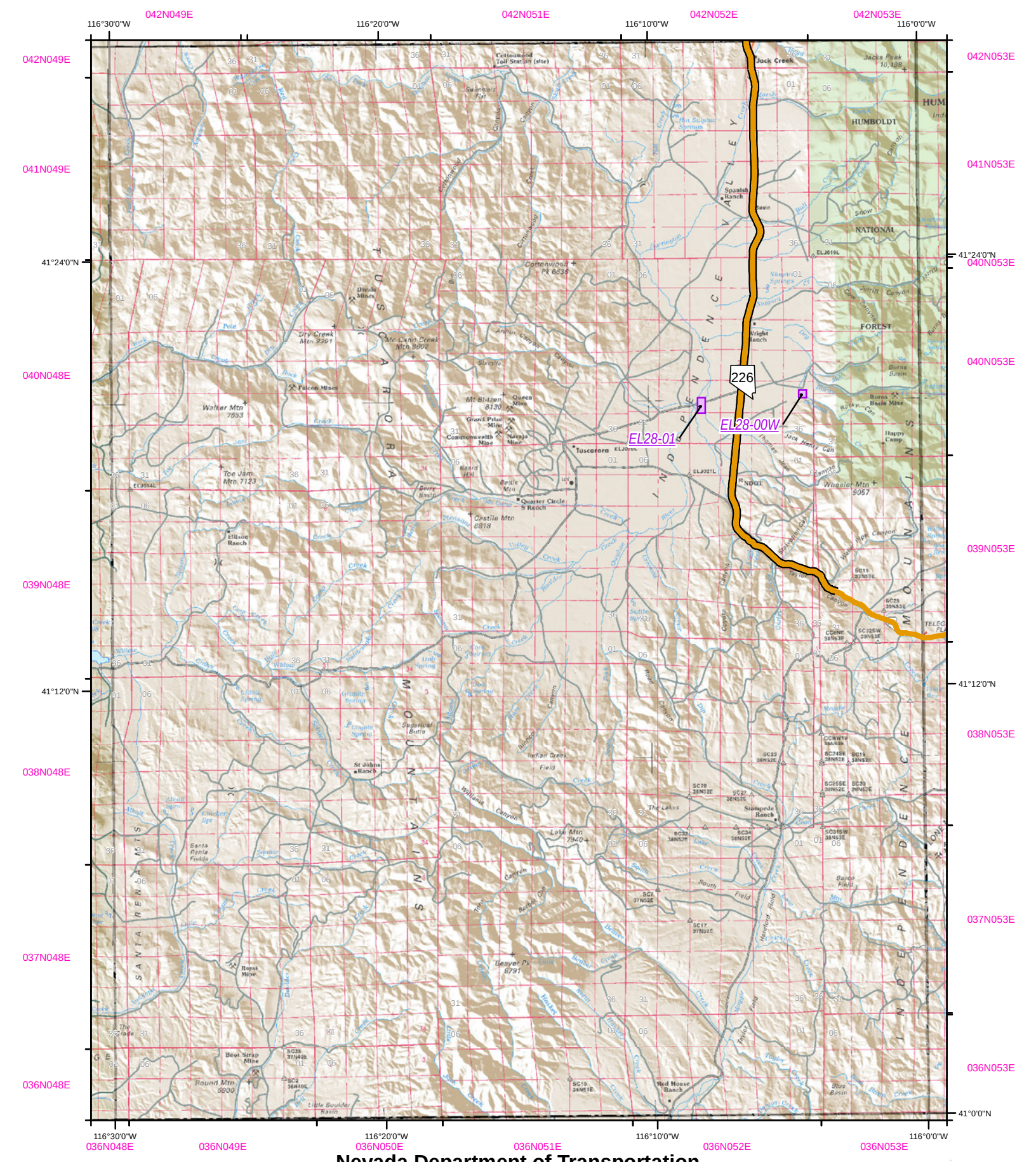

N

- Material Sites (BLM)
- *Material Sites (Private)*
- Interstate
- US Route
- State Route

MAP COMPILED FROM BEST AVAILABLE DATA SOURCES.
NOT ALL FEATURES PORTRAYED DUE TO SCALE.
DATA PROVIDED BY MATERIALS DIVISION (027)
FROM NDOT MAINTAINED DATA SOURCES

Nevada Department of Transportation
Active Material Site ROW (BLM)
Private Owner Material Sites (Status Unknown)

0 1.25 2.5 5 7.5 10 Miles

Map Atlas Quadragle #: 2 - 5

For current site information contact: NDOT Materials Division
Material Sites Section: (775) 888-7791

Date Compiled: 2/23/2012

Brian Sandoval
Governor

Susan Martinovich, P.E.
Director
Nevada Department of Transportation
1263 South Stewart Street
Carson City, Nevada 89712
(775) 888-7000

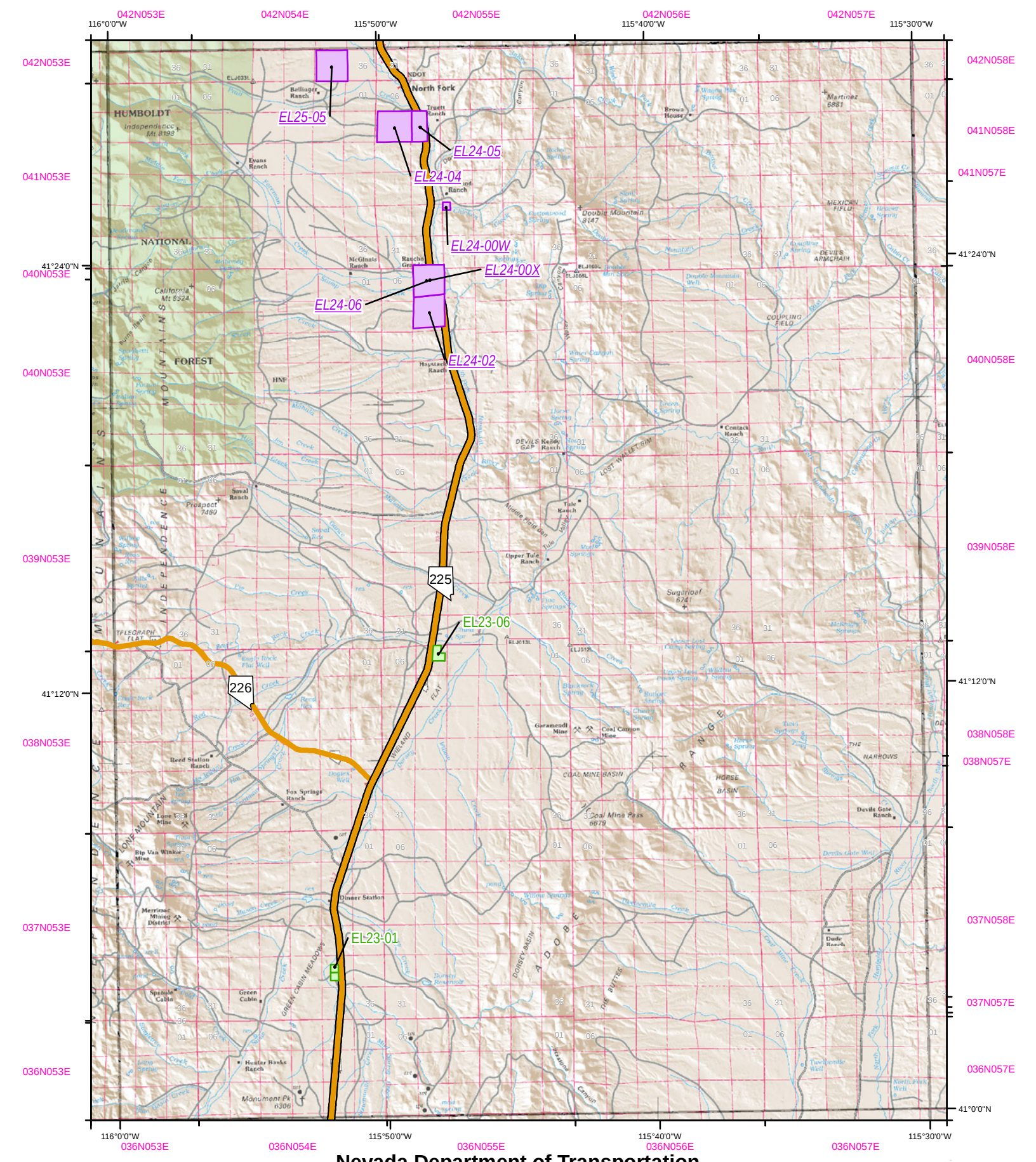

N

- Material Sites (BLM)
- *Material Sites (Private)*
- Interstate
- US Route
- State Route

MAP COMPILED FROM BEST AVAILABLE DATA SOURCES.
NOT ALL FEATURES PORTRAYED DUE TO SCALE.
DATA PROVIDED BY MATERIALS DIVISION (027)
FROM NDOT MAINTAINED DATA SOURCES

Nevada Department of Transportation
Active Material Site ROW (BLM)
Private Owner Material Sites (Status Unknown)

0 1.25 2.5 5 7.5 10 Miles

Map Atlas Quadragle #: 2 - 4

For current site information contact: NDOT Materials Division
Material Sites Section: (775) 888-7791

Date Compiled: 2/23/2012

Brian Sandoval
Governor

Susan Martinovich, P.E.
Director
Nevada Department of Transportation
1263 South Stewart Street
Carson City, Nevada 89712
(775) 888-7000

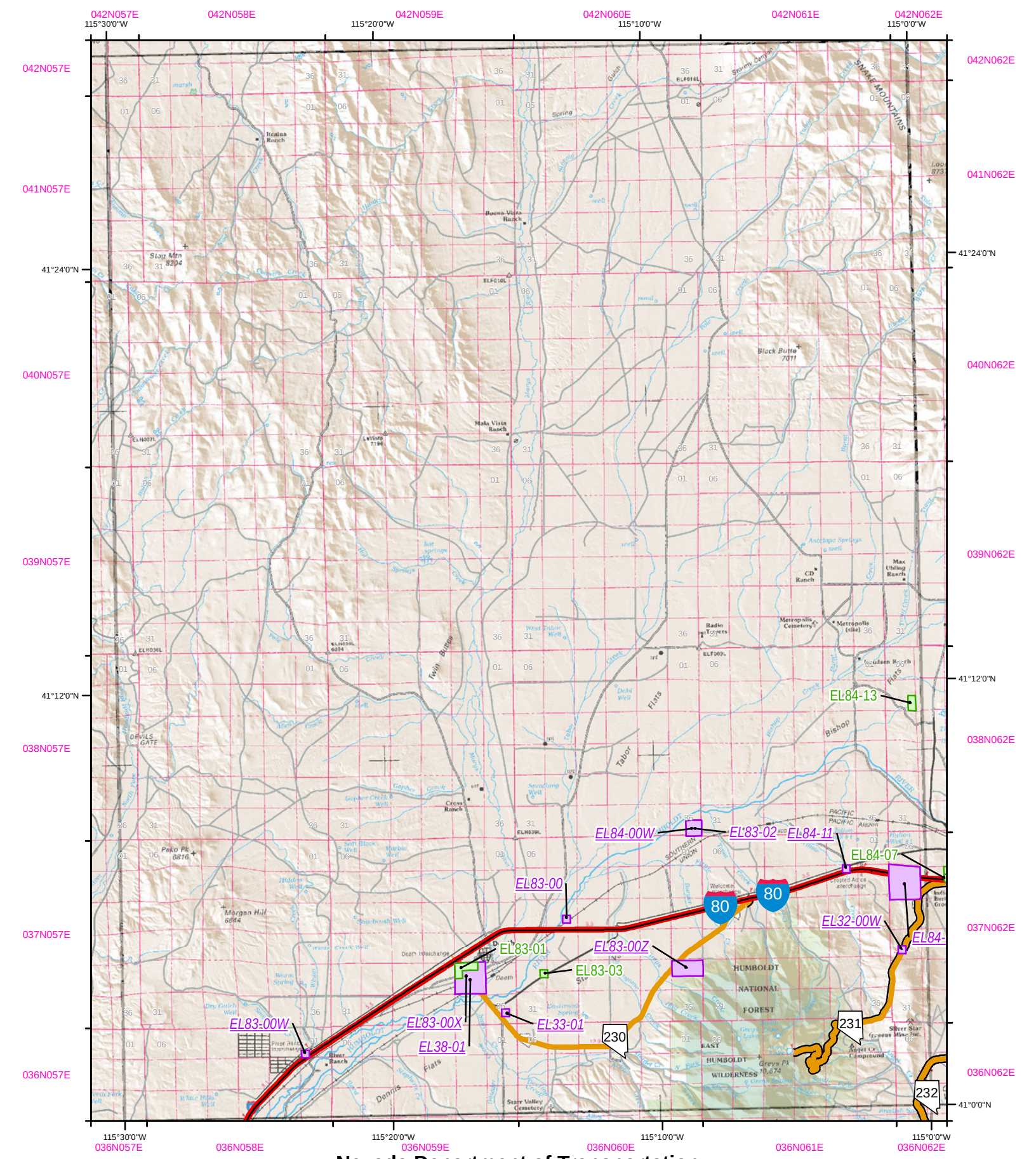

N

- Material Sites (BLM)
- *Material Sites (Private)*
- Interstate
- US Route
- State Route

MAP COMPILED FROM BEST AVAILABLE DATA SOURCES.
NOT ALL FEATURES PORTRAYED DUE TO SCALE.
DATA PROVIDED BY MATERIALS DIVISION (027)
FROM NDOT MAINTAINED DATA SOURCES

Nevada Department of Transportation
Active Material Site ROW (BLM)
Private Owner Material Sites (Status Unknown)

0 1.25 2.5 5 7.5 10 Miles

Map Atlas Quadrangle #: 2 - 3

For current site information contact: NDOT Materials Division
Material Sites Section: (775) 888-7791

Date Compiled: 2/23/2012

Brian Sandoval
Governor

Susan Martinovich, P.E.
Director
Nevada Department of Transportation
1263 South Stewart Street
Carson City, Nevada 89712
(775) 888-7000

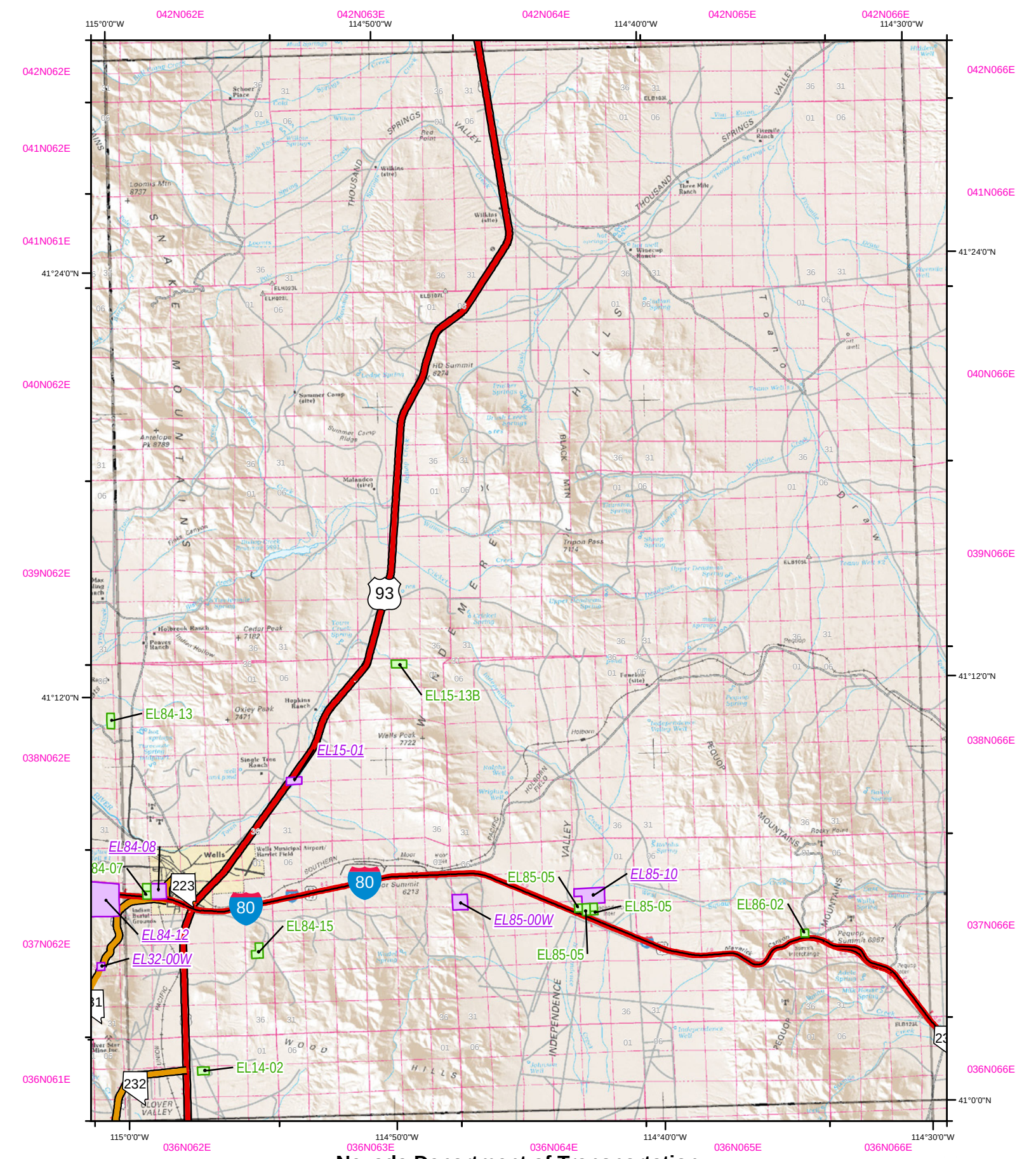

N

- Material Sites (BLM)
- *Material Sites (Private)*
- Interstate
- US Route
- State Route

MAP COMPILED FROM BEST AVAILABLE DATA SOURCES.
NOT ALL FEATURES PORTRAYED DUE TO SCALE.
DATA PROVIDED BY MATERIALS DIVISION (027)
FROM NDOT MAINTAINED DATA SOURCES

Nevada Department of Transportation
Active Material Site ROW (BLM)
Private Owner Material Sites (Status Unknown)

0 1.25 2.5 5 7.5 10 Miles

Map Atlas Quadrangle #: 2 - 2

For current site information contact: NDOT Materials Division
Material Sites Section: (775) 888-7791

Date Compiled: 2/23/2012

Brian Sandoval
Governor

Susan Martinovich, P.E.
Director
Nevada Department of Transportation
1263 South Stewart Street
Carson City, Nevada 89712
(775) 888-7000

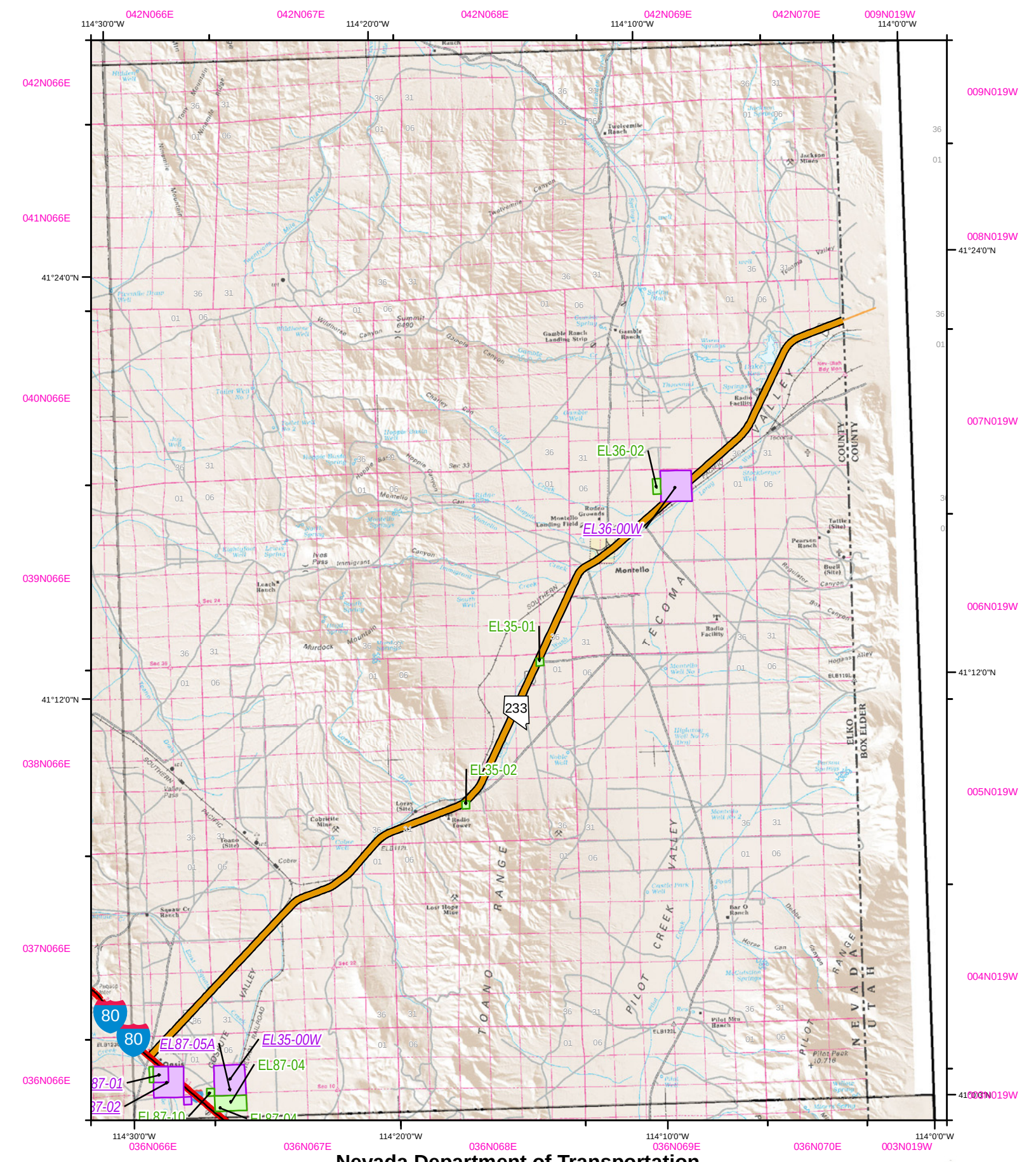

N

- Material Sites (BLM)
- *Material Sites (Private)*
- Interstate
- US Route
- State Route

MAP COMPILED FROM BEST AVAILABLE DATA SOURCES.
NOT ALL FEATURES PORTRAYED DUE TO SCALE.
DATA PROVIDED BY MATERIALS DIVISION (027)
FROM NDOT MAINTAINED DATA SOURCES

Nevada Department of Transportation
Active Material Site ROW (BLM)
Private Owner Material Sites (Status Unknown)

0 1.25 2.5 5 7.5 10 Miles

Map Atlas Quadragle #: 2 - 1

For current site information contact: NDOT Materials Division
Material Sites Section: (775) 888-7791

Date Compiled: 2/23/2012

Brian Sandoval
Governor

Susan Martinovich, P.E.
Director
Nevada Department of Transportation
1263 South Stewart Street
Carson City, Nevada 89712
(775) 888-7000

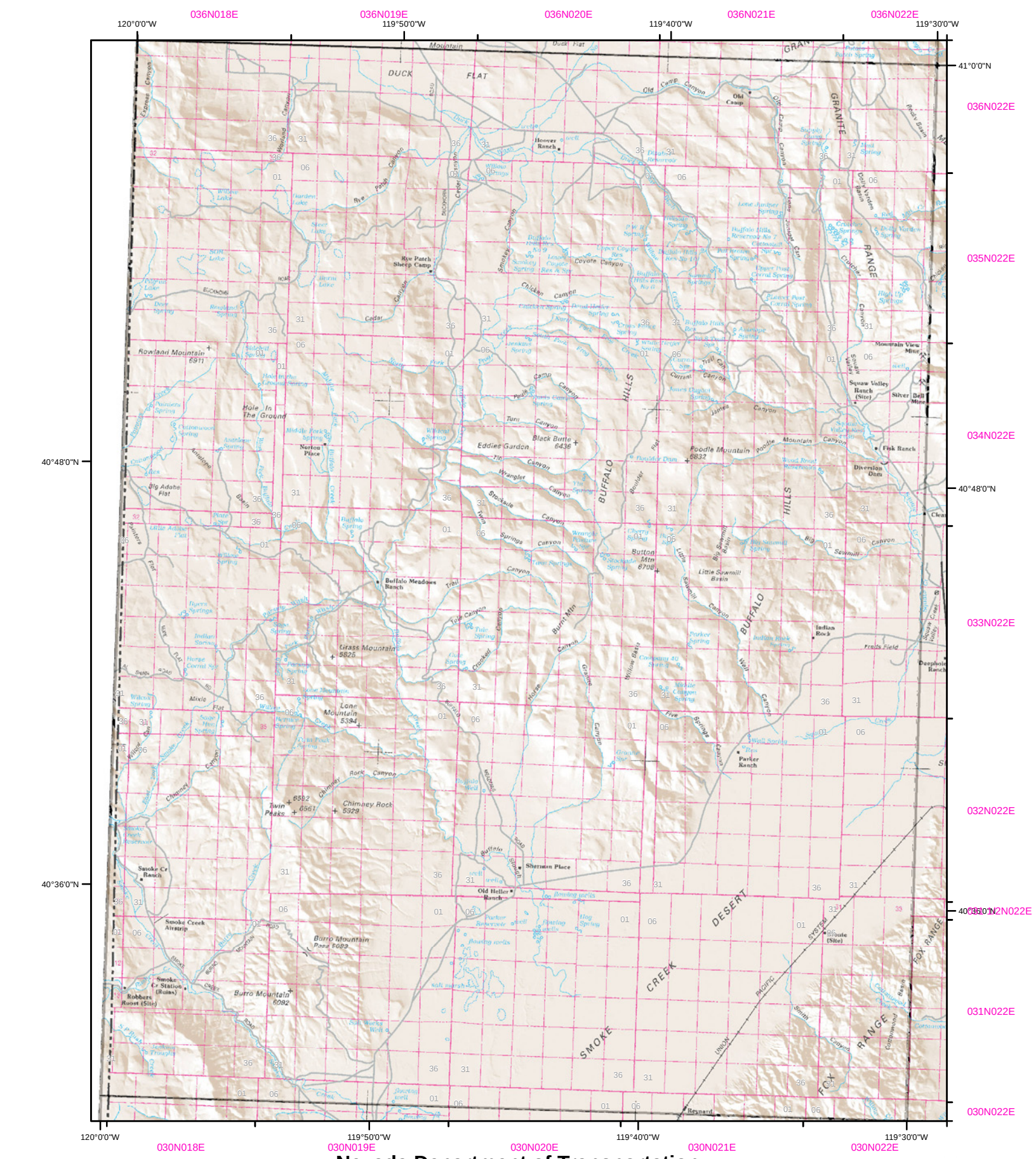

N

- Material Sites (BLM)
- *Material Sites (Private)*
- Interstate
- US Route
- State Route

MAP COMPILED FROM BEST AVAILABLE DATA SOURCES.
NOT ALL FEATURES PORTRAYED DUE TO SCALE.
DATA PROVIDED BY MATERIALS DIVISION (027)
FROM NDOT MAINTAINED DATA SOURCES

Nevada Department of Transportation
Active Material Site ROW (BLM)
Private Owner Material Sites (Status Unknown)

0 1.25 2.5 5 7.5 10 Miles

Map Atlas Quadragle #: 3 - 12

For current site information contact: NDOT Materials Division
Material Sites Section: (775) 888-7791

Date Compiled: 2/23/2012

Brian Sandoval
Governor

Susan Martinovich, P.E.
Director
Nevada Department of Transportation
1263 South Stewart Street
Carson City, Nevada 89712
(775) 888-7000

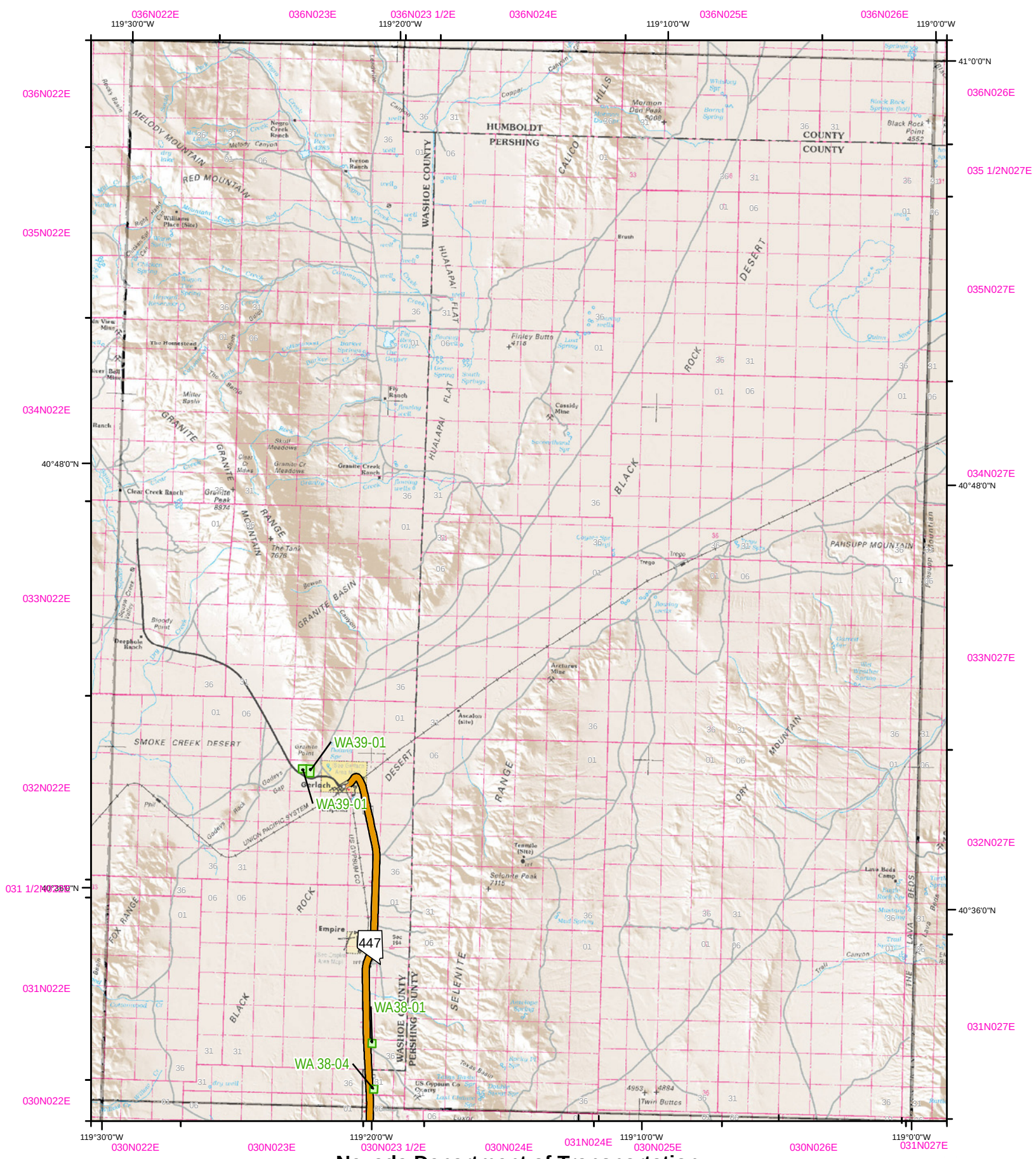

N

- Material Sites (BLM)
- *Material Sites (Private)*
- Interstate
- US Route
- State Route

MAP COMPILED FROM BEST AVAILABLE DATA SOURCES.
NOT ALL FEATURES PORTRAYED DUE TO SCALE.
DATA PROVIDED BY MATERIALS DIVISION (027)
FROM NDOT MAINTAINED DATA SOURCES

Nevada Department of Transportation
Active Material Site ROW (BLM)
Private Owner Material Sites (Status Unknown)

0 1.25 2.5 5 7.5 10 Miles

Map Atlas Quadrangle #: 3 - 11

For current site information contact: NDOT Materials Division
Material Sites Section: (775) 888-7791

Date Compiled: 2/23/2012

Brian Sandoval
Governor

Susan Martinovich, P.E.
Director
Nevada Department of Transportation
1263 South Stewart Street
Carson City, Nevada 89712
(775) 888-7000

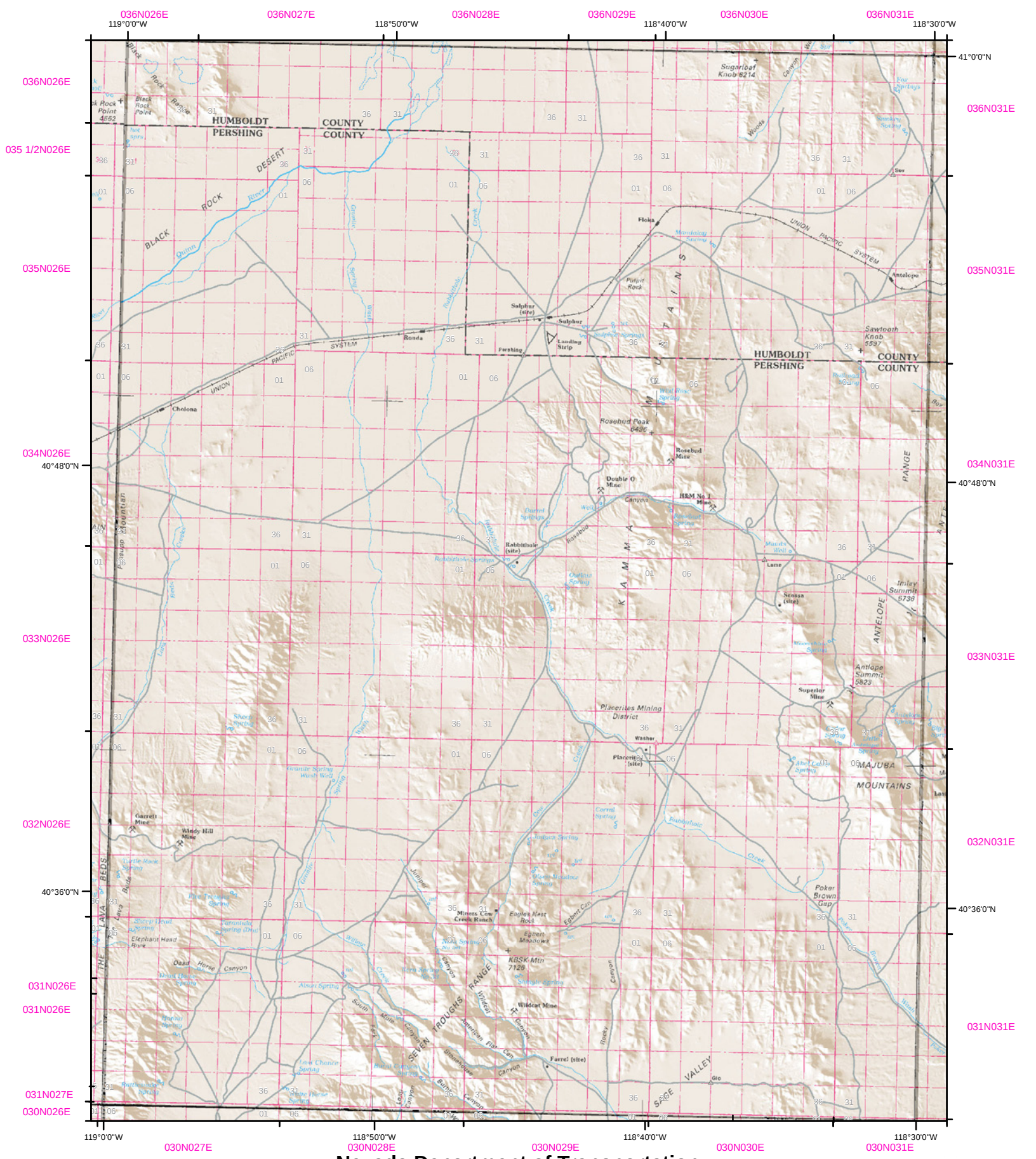

N

- Material Sites (BLM)
- *Material Sites (Private)*
- Interstate
- US Route
- State Route

MAP COMPILED FROM BEST AVAILABLE DATA SOURCES.
NOT ALL FEATURES PORTRAYED DUE TO SCALE.
DATA PROVIDED BY MATERIALS DIVISION (027)
FROM NDOT MAINTAINED DATA SOURCES

Nevada Department of Transportation
Active Material Site ROW (BLM)
Private Owner Material Sites (Status Unknown)

0 1.25 2.5 5 7.5 10 Miles

Map Atlas Quadrangle #: 3 - 10

For current site information contact: NDOT Materials Division
Material Sites Section: (775) 888-7791

Date Compiled: 2/23/2012

Brian Sandoval
Governor

Susan Martinovich, P.E.
Director
Nevada Department of Transportation
1263 South Stewart Street
Carson City, Nevada 89712
(775) 888-7000

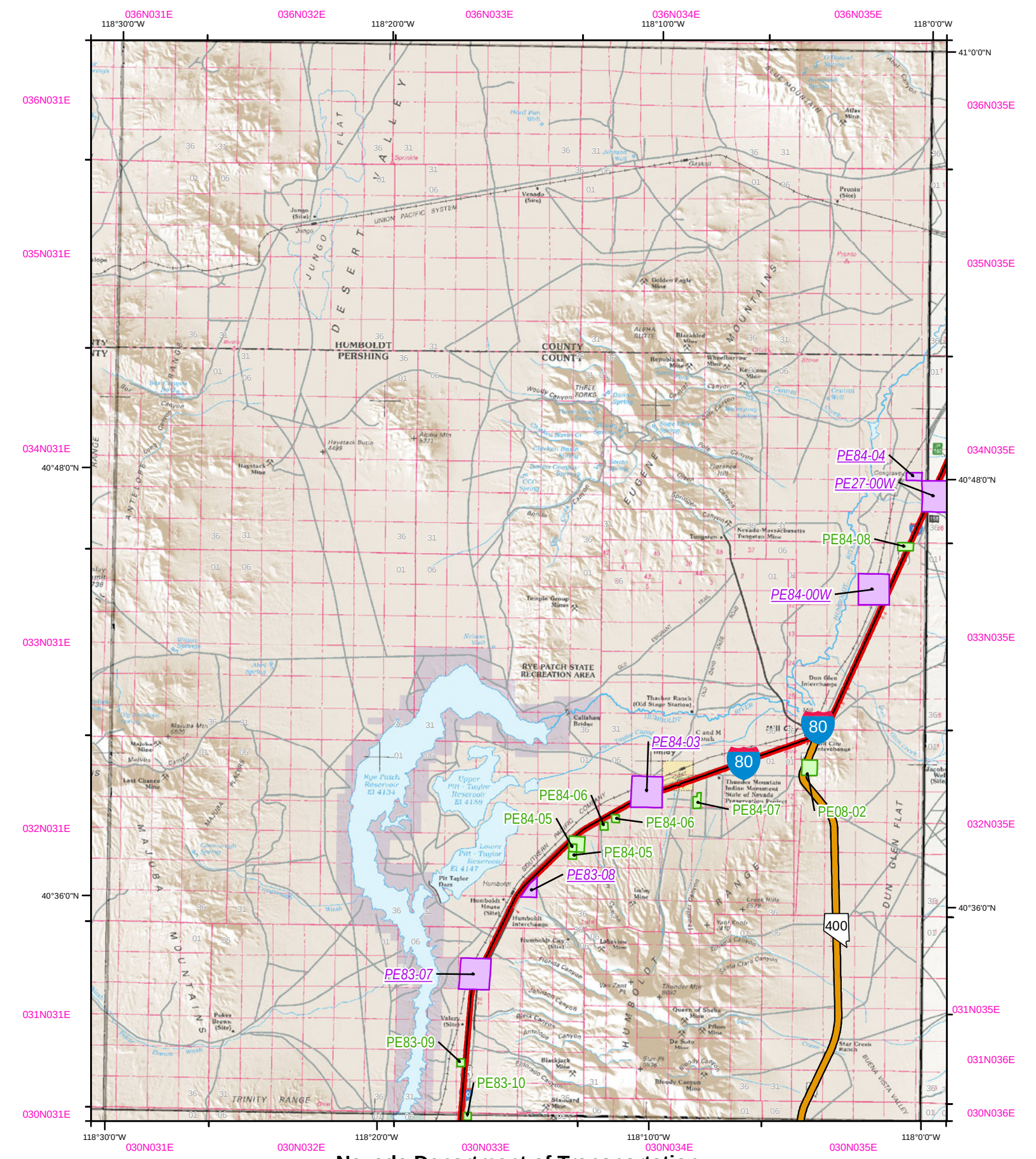

N

- Material Sites (BLM)
- *Material Sites (Private)*
- Interstate
- US Route
- State Route

MAP COMPILED FROM BEST AVAILABLE DATA SOURCES.
NOT ALL FEATURES PORTRAYED DUE TO SCALE.
DATA PROVIDED BY MATERIALS DIVISION (027)
FROM NDOT MAINTAINED DATA SOURCES

Nevada Department of Transportation
Active Material Site ROW (BLM)
Private Owner Material Sites (Status Unknown)

0 1.25 2.5 5 7.5 10 Miles

Map Atlas Quadrangle #: 3 - 9

For current site information contact: NDOT Materials Division
Material Sites Section: (775) 888-7791

Date Compiled: 2/23/2012

Brian Sandoval
Governor

Susan Martinovich, P.E.
Director
Nevada Department of Transportation
1263 South Stewart Street
Carson City, Nevada 89712
(775) 888-7000

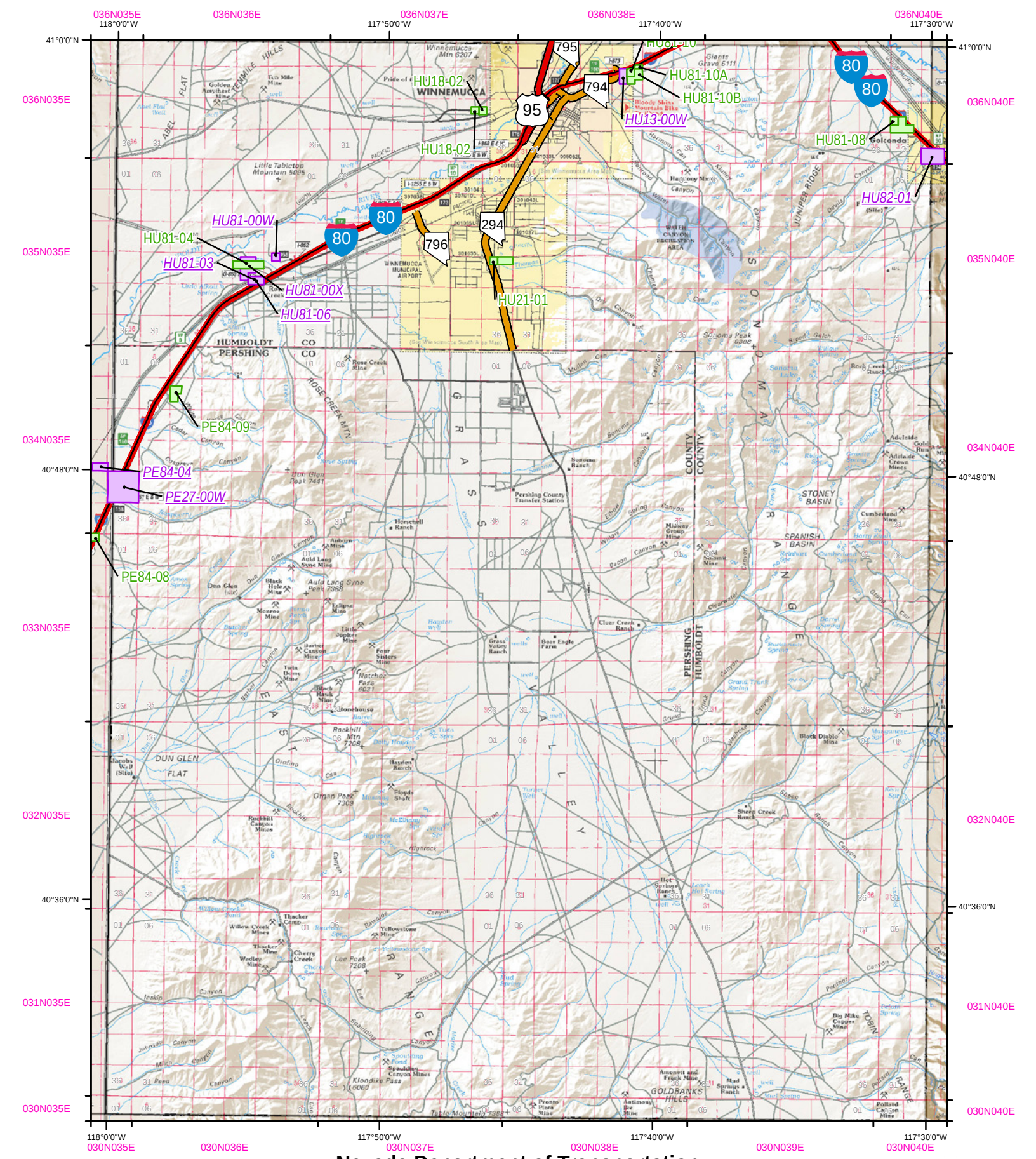

N

- Material Sites (BLM)
- *Material Sites (Private)*
- Interstate
- US Route
- State Route

MAP COMPILED FROM BEST AVAILABLE DATA SOURCES.
NOT ALL FEATURES PORTRAYED DUE TO SCALE.
DATA PROVIDED BY MATERIALS DIVISION (027)
FROM NDOT MAINTAINED DATA SOURCES

Nevada Department of Transportation
Active Material Site ROW (BLM)
Private Owner Material Sites (Status Unknown)

0 1.25 2.5 5 7.5 10 Miles

Map Atlas Quadragle #: 3 - 8

For current site information contact: NDOT Materials Division
Material Sites Section: (775) 888-7791

Date Compiled: 2/23/2012

Brian Sandoval
Governor

Susan Martinovich, P.E.
Director
Nevada Department of Transportation
1263 South Stewart Street
Carson City, Nevada 89712
(775) 888-7000

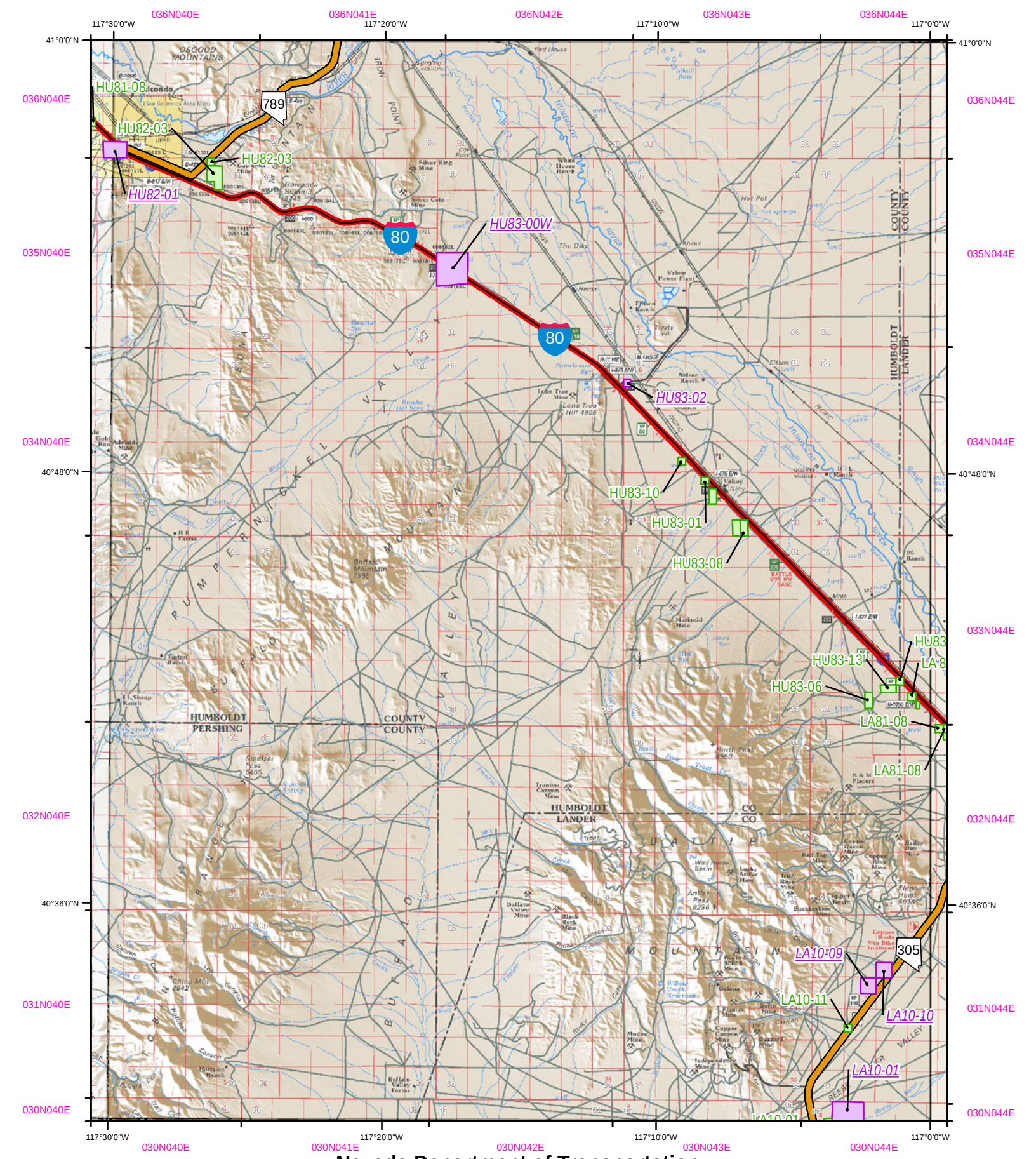

N

- Material Sites (BLM)
- *Material Sites (Private)*
- Interstate
- US Route
- State Route

MAP COMPILED FROM BEST AVAILABLE DATA SOURCES.
NOT ALL FEATURES PORTRAYED DUE TO SCALE.
DATA PROVIDED BY MATERIALS DIVISION (027)
FROM NDOT MAINTAINED DATA SOURCES

Nevada Department of Transportation
Active Material Site ROW (BLM)
Private Owner Material Sites (Status Unknown)

0 1.25 2.5 5 7.5 10 Miles

Map Atlas Quadrangle #: 3 - 7

For current site information contact: NDOT Materials Division
Material Sites Section: (775) 888-7791

Date Compiled: 2/23/2012

Brian Sandoval
Governor

Susan Martinovich, P.E.
Director
Nevada Department of Transportation
1263 South Stewart Street
Carson City, Nevada 89712
(775) 888-7000

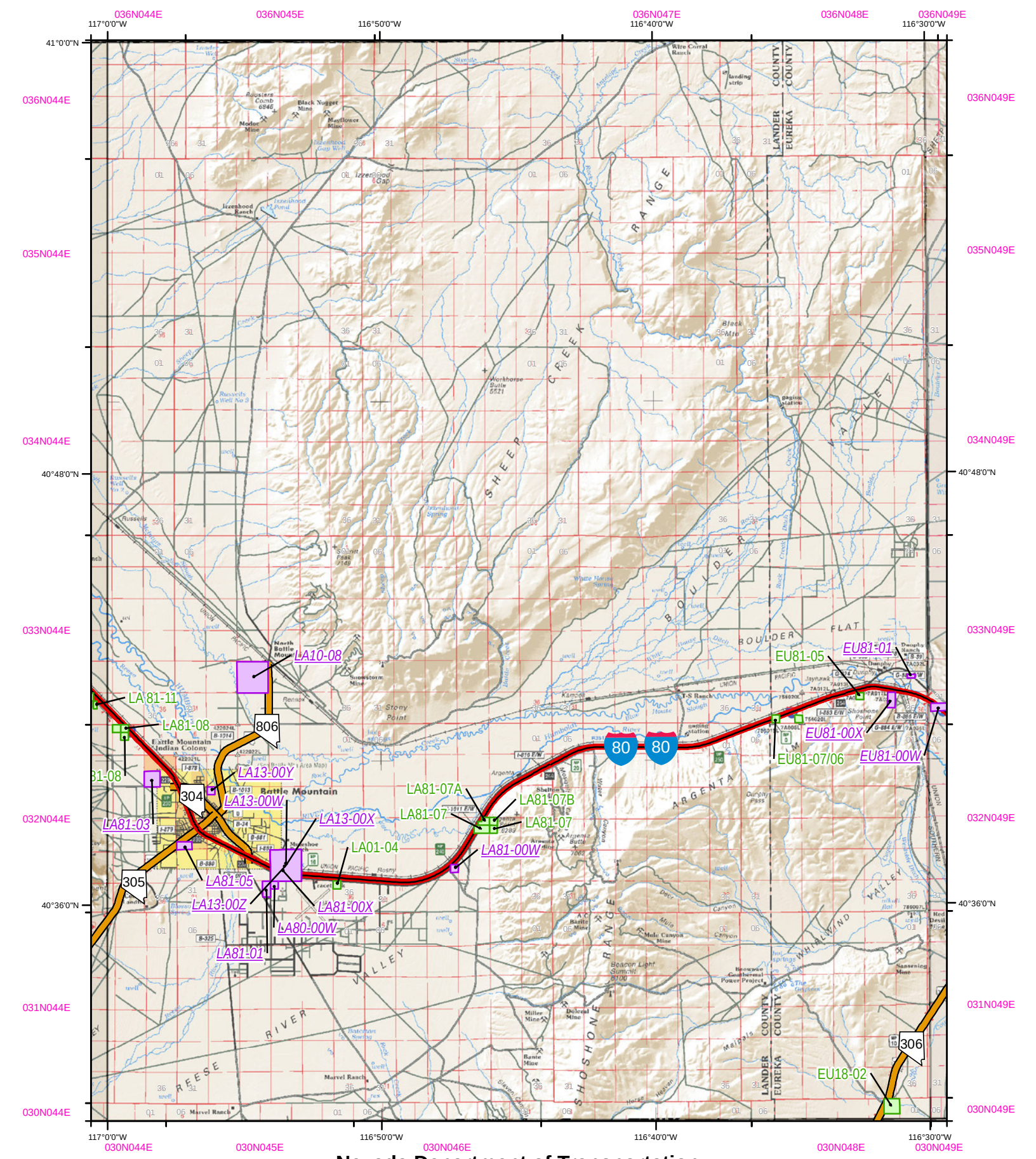

N

- Material Sites (BLM)
- *Material Sites (Private)*
- Interstate
- US Route
- State Route

MAP COMPILED FROM BEST AVAILABLE DATA SOURCES.
NOT ALL FEATURES PORTRAYED DUE TO SCALE.
DATA PROVIDED BY MATERIALS DIVISION (027)
FROM NDOT MAINTAINED DATA SOURCES

Nevada Department of Transportation
Active Material Site ROW (BLM)
Private Owner Material Sites (Status Unknown)

0 1.25 2.5 5 7.5 10 Miles

Map Atlas Quadrangle #: 3 - 6

For current site information contact: NDOT Materials Division
Material Sites Section: (775) 888-7791

Date Compiled: 2/23/2012

Brian Sandoval
Governor

Susan Martinovich, P.E.
Director
Nevada Department of Transportation
1263 South Stewart Street
Carson City, Nevada 89712
(775) 888-7000

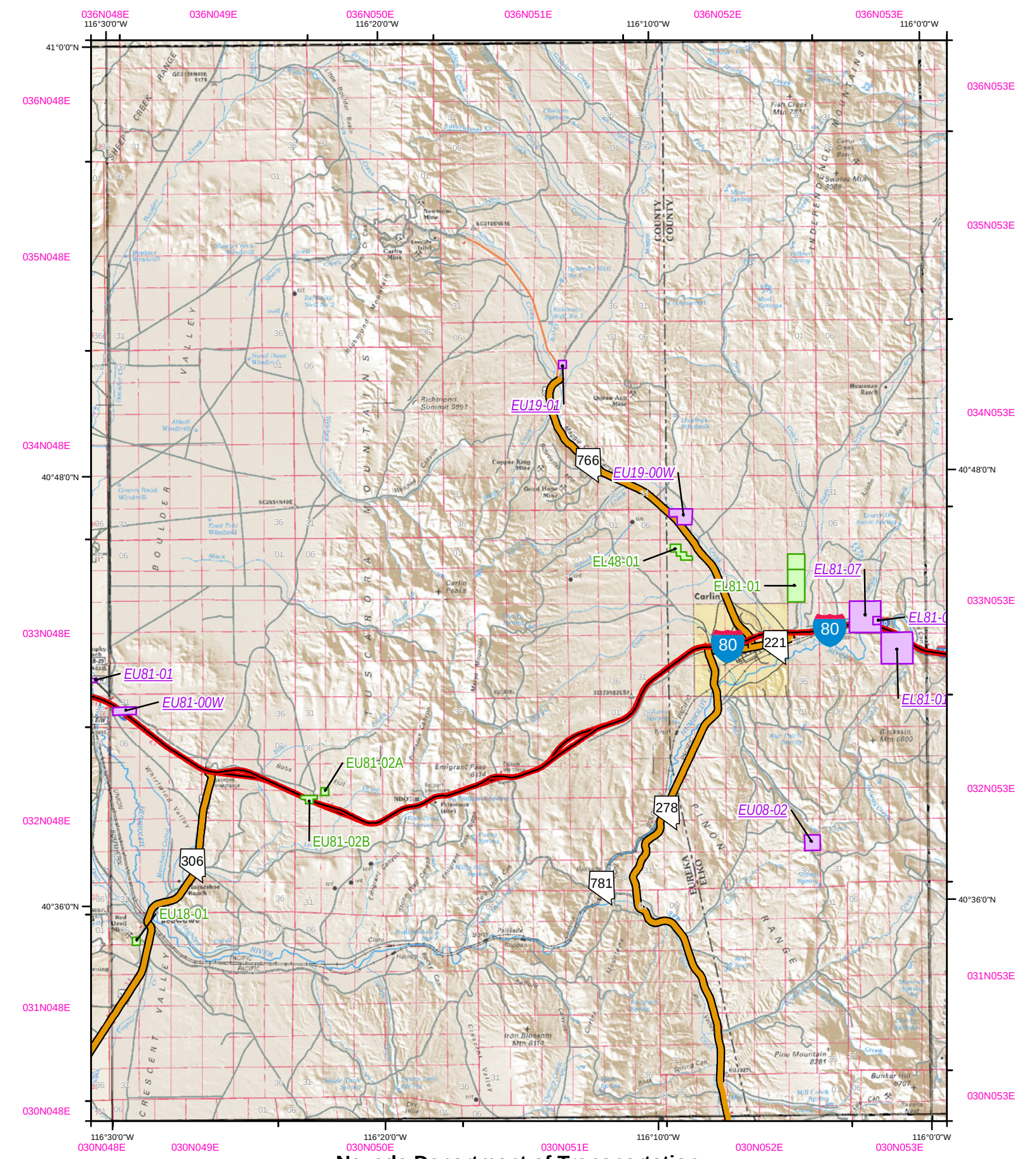

N

- Material Sites (BLM)
- *Material Sites (Private)*
- Interstate
- US Route
- State Route

MAP COMPILED FROM BEST AVAILABLE DATA SOURCES.
NOT ALL FEATURES PORTRAYED DUE TO SCALE.
DATA PROVIDED BY MATERIALS DIVISION (027)
FROM NDOT MAINTAINED DATA SOURCES

Nevada Department of Transportation
Active Material Site ROW (BLM)
Private Owner Material Sites (Status Unknown)

0 1.25 2.5 5 7.5 10 Miles

Map Atlas Quadrangle #: 3 - 5

For current site information contact: NDOT Materials Division
Material Sites Section: (775) 888-7791

Date Compiled: 2/23/2012

Brian Sandoval
Governor

Susan Martinovich, P.E.
Director
Nevada Department of Transportation
1263 South Stewart Street
Carson City, Nevada 89712
(775) 888-7000

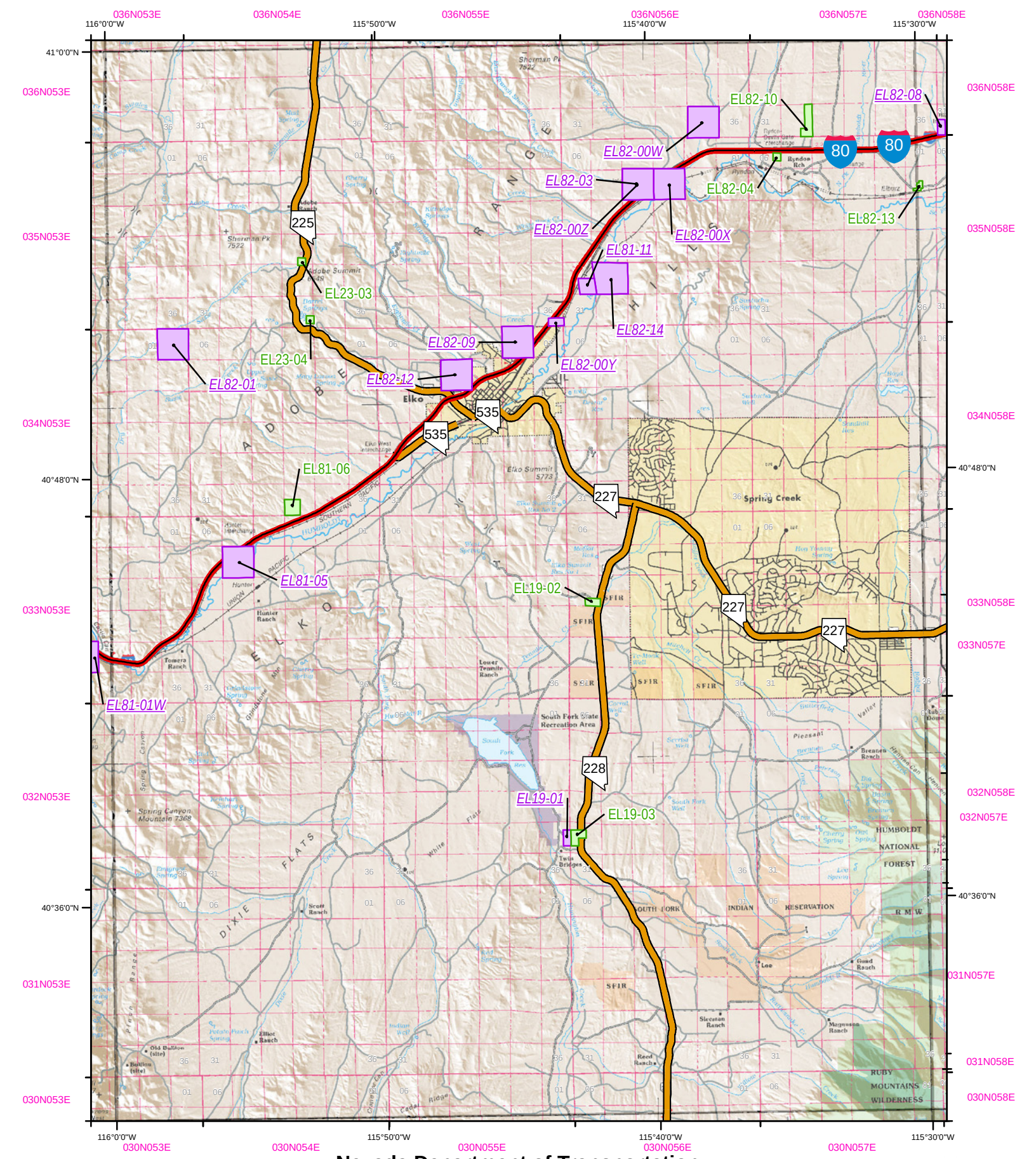

N

- Material Sites (BLM)
- *Material Sites (Private)*
- Interstate
- US Route
- State Route

MAP COMPILED FROM BEST AVAILABLE DATA SOURCES.
NOT ALL FEATURES PORTRAYED DUE TO SCALE.
DATA PROVIDED BY MATERIALS DIVISION (027)
FROM NDOT MAINTAINED DATA SOURCES

Nevada Department of Transportation
Active Material Site ROW (BLM)
Private Owner Material Sites (Status Unknown)

0 1.25 2.5 5 7.5 10 Miles

Map Atlas Quadrangle #: 3 - 4

For current site information contact: NDOT Materials Division
Material Sites Section: (775) 888-7791

Date Compiled: 2/23/2012

Brian Sandoval
Governor

Susan Martinovich, P.E.
Director
Nevada Department of Transportation
1263 South Stewart Street
Carson City, Nevada 89712
(775) 888-7000